Guernsey
BREEDERS' JOURNAL

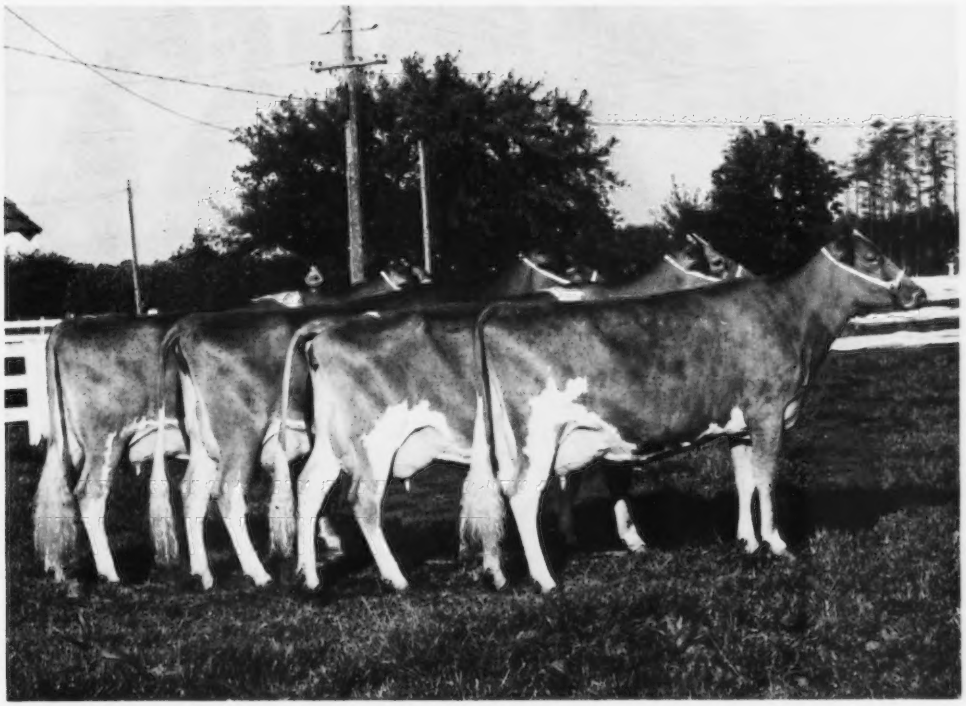

University Microfilms E
Library Services
Xerox Corporation
Ann Arbor, MI 48106

October
1972

DEDICATED TO BREED PROGRESS

GOLDEN GUERNSEY MILK PRODUCTS

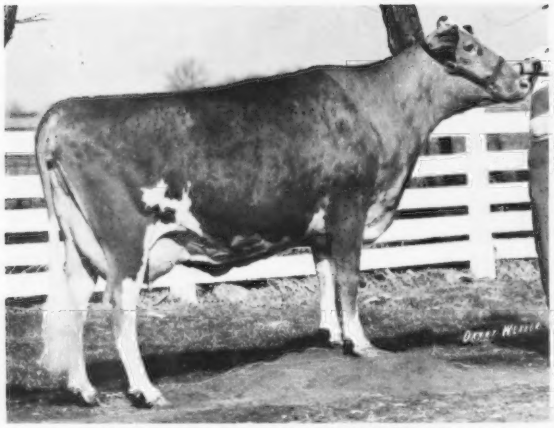

Eber-Lea Darling Nancy, "VG" (85.5)
2-10 DHIR 365 2x 17,010M 5.1% 876F

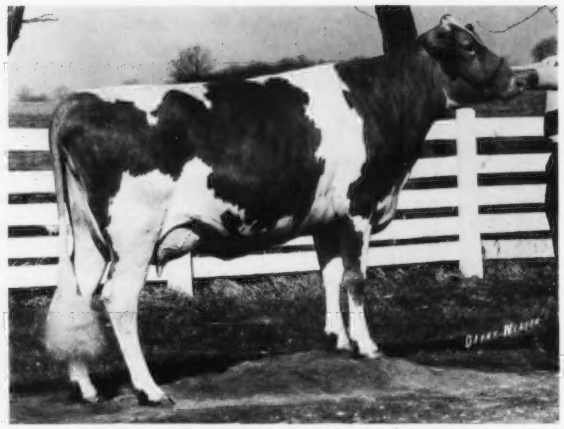

Eber-Lea Darling Moonlight, "VG" (86.5)
2-6 DHIR 365 2x 13,370M 4.8% 768F

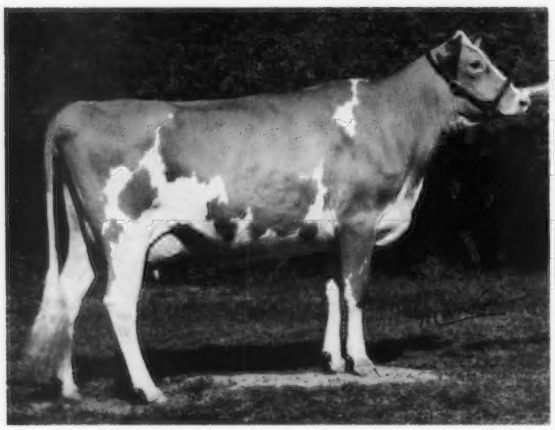

Eber-Lea Darling Connie, "VG" (86.0)
2-5 DHIR 365 2x 12,680M 5.5% 701F

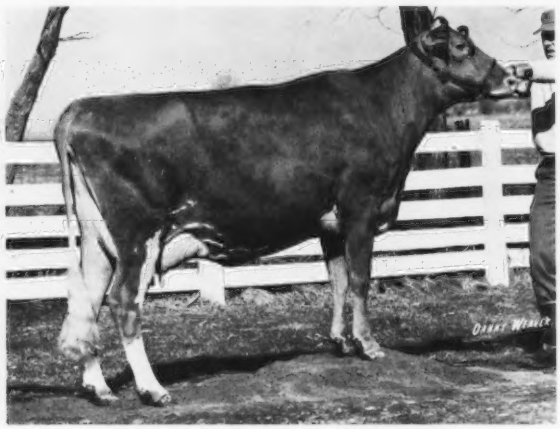

Eber-Lea Darling Greta, "VG" (87.0)
2-3 DHIR 305 2x 12,130M 5.5% 665F

WANT SOME ?

Those are **LYRENE PRINCE DON** daughters up top. He sires them tall and consistently good-uddered. And the 22 **DON** daughters classified to date are above breed average everywhere!

Get around to production and – holy cow! – **DON's** USDA predicted differences jumped 55% in milk and 41% in fat between September '71 and May '72! Repeatability climbed from 33 to 39 per cent . . daughter numbers from 17 to 22.

No two ways about it, **LYRENE PRINCE DON** is on his way up. Why not put him to work on your side of the fence today?

All semen processed under health standards recommended by A.V.M.A. and adopted by N.A.A.B.

CURTiSS®

BREEDING SERVICE ♂ CARY, ILL. 60013
312/639-2141

A DIVISION OF SEARLE AGRICULTURE INC.

Write for pedigree and price particulars on **LYRENE PRINCE DON** and other **CURTiSS** Guernseys today. Or better yet – ask your local **CURTiSSMAN.**

PREMIER BREEDER
New York

HIGH MEADOWS FARM GUERNSEYS

La Fayette, N. Y. 13084
Tel. (315) 469-5100

PREMIER EXHIBITOR
New York

2 CHAMPIONS – 2 RESERVE CHAMPIONS

10 FIRSTS – 8 SECONDS

HIGH MEADOWS DARI ZORO
1st Bull, 2 Years Old and Over
Senior and Grand Champion Bull

CRAIG MEADOW GREGORYS PHYLLIS
1st Aged Cow, 1st Best Udder
Senior and Grand Champion Female

HIGH MEADOWS NAN FANCY	1st Heifer Calf Reserve Junior Champion
IDEAL ULTRA JENNIFER	1st Junior Yearling
HIGH MEADOWS Z JUDY	2nd Senior Yearling
NORGERTS ROYAL NANCE	2nd Junior Get of Sire
MUNGLES SABO KATRINA	1st 2-Year-Old, 2nd Best Udder Res. Senior and Res. Grand Champion
IDEALS TRILLONS W. SUSIE	2nd 3-Year-Old
HIGH MEADOWS DARI FROLIC	2nd 4-Year-Old, 2nd Best Udder
HIGH MEADOWS LOCKET	3rd Dry Cow
HIGH MEADOWS MELBA	2nd Aged Cow, 2nd Best Udder
HIGH MEADOWS DARI FROLIC	Highest Producing Guernsey 16207–713–3-2DHIR–305–2x

DAIRY HERD	1st
BEST 3 FEMALES	1st
SENIOR GET on Western Glow Darimost	1st
PRODUCE OF DAM	2nd
DAM–DAUGHTER	1st

GUERNSEY BREEDERS' JOURNAL

IN THIS ISSUE

OCTOBER, 1972

Vol. 130—No. 4

FEATURES

398 The Future is in Your Hands – By Richard G. Price
402 Dairy Shrine Holds "Honors Day" Ceremonies
403 Lyle E. Hunsberger
404 1972 National Guernsey Show, Puyallup
413 1972 National Junior Show, Puyallup
417 Harry A. Strohmeyer
418 Massachusetts Guernsey Show
420 Illinois State Fair – By Robert E. Jones
421 State Fair of Missouri – By Les Peckham
424 Walker Farms Dispersal – By Bob Griggs
463 13th Great Northern Classic Sale – By Leo Gasper
464 18th Ontario Guernsey Classic Sale – By Don MacKenzie
464 Pacific Northwest Guernsey Classic Fall Sale – By Ray Orisio
466 Minnesota State Sale – By George W. Chambers
467 Viaduct Farm Dispersal – By George W. Chambers
467 287th Special Sale
467 288th Special Sale – By William H. Juzi
468 Ninth Kentucky National Sale
470 Field Days, Meetings and Shows

DEPARTMENT INDEX

395 Index of Advertisers
401 Classification Schedule
483 Class Leader: Maxvales F J Carol
483 New Reserved Prefixes
491 Official DHIR Production Records

THE COVER

First prize senior get of Olympic View A Banner at the 1972 National Guernsey Show, Puyallup, owned and shown by Olympic View Farm, Sequim, Wash., Myron W. Lancaster, owner. Left to right: Graysmarsh B Janet, Olympic View B Flirt, Olympic View B Bet and Olympic View B Cerena.

Subscription Price: United States, $5.00 per year and 3 years for $12.00.
Outside United States, $6.00 per year. Microfilm subscriptions available.

CLOSING DATE FOR ADVERTISING COPY
15th of the month preceding.
(Each issue is mailed eight days before date of publication)
Published Monthly on the 23rd of each month by The American Guernsey Cattle Club, 70 Main Street, Peterborough, New Hampshire 03458.

Any address changes should be sent to
Guernsey Breeders' Journal, 70 Main St., Peterborough, N. H. 03458
Telephone: 603—924-3344

The American Guernsey Cattle Club

70 Main St., Peterborough, N. H. 03458
Tel. 603—924-3344

OFFICERS AND BOARD OF DIRECTORS
Harry A. Herman, P.O. Box 1033, Columbia, Mo. 65201, President, '77. Tel. 314—442-1008. Dir.-at-Large
Donald T. Burton, R. 1, Box 26, Eagle, Wis. 53119, 1st Vice-President, '76. Tel. 414—495-2278. Dist. 6
James A. Fish, R. 1, Hickory Corners, Mich. 49060, 2nd Vice-President, '73. Tel. 616—671-5400. Dist. 5
Max L. Dawdy, Executive Sec.-Treas.
Kenneth A. Brighton, Attorney. Tel. 603—924-3361
Rowland R. Beauvais, Quail Roost Farms, Rougemont, N. C. 27572, '77. Tel. 919—477-4607. Dist. 3
Herman J. Haga, R. 1, Ft. Valley, Ga. 31030, '73. Tel. 912—825-5161. Dist. 4
Lee Housley, R. 1, Riceville, Tenn. 37370, '74. Tel. 615—462-2020. Dist. 4
Leon R. Kleinpeter, Jr., R. 6, Box 50, Baton Rouge, La. 70815, '73. Tel. 504—937-2121. Dist. 8
Robert H. Lage, R. 3, Davenport, Iowa 52804, '74. Tel. 319—285-9885. Dist. 9
Norman P. McClelland, 2228 North Black Canyon Highway, Phoenix, Ariz. 85009, '75. Tel. 602—272-6721. Dir.-at-Large
Richard H. Merritt, Town Farm Rd., Farmington, Conn. 06032, '76. Tel. 203—677-1583. Dist. 1
J. Jene Mungle, Mungle's Guernsey Farms, Atoka, Okla. 74525, '77. Tel. 405—889-3478. Dist. 8
Joe Pritzl, Fruitland, Idaho 83619, '74. Tel. 208—452-3375. Dist. 10
Carroll L. Ward, Jr., P.O. Box 146, Astatula, Fla. 32705, '76. Tel. 904—343-3328. Dir.-at-Large
Dr. M. L. Weldy, R. 5, Goshen, Ind. 46526, '75, Tel. 219—862-2810. Dist. 7
Raymond F. Witmer, R.F.D. 1, Willow Street, Pa. 17584, '75. Tel. 717—786-3526. Dist. 2
(Year indicates Board term expiration)

ADMINISTRATION
Max L. Dawdy, Executive Sec.-Treas.
COMPTROLLER, F. Russell Abbott
DATA PROCESSING
George N. Eastman, Director
GUERNSEY BREEDERS' JOURNAL
Richard G. Price, Managing Editor
John R. Wheeler, Advertising
HERD REGISTER
Irving E. Nichols, Director & Office Mgr.
BREED IMPROVEMENT PROGRAMS
Merton B. Sowerby, Official Classifier, Woodacres, Princeton, N. J. 08540. Tel. 609—466-0361
PRINTING, Leonard E. Cashion, Director

EXTENSION
William C. Cochran, 12 Bryant Road, Gray Gables, Bourne, Mass. 02532, Territory: Conn., Maine, Mass., N. H., R. I., Vt. and New Jersey. Tel. 617—759-5627
Robert Charles Griggs, Jr., Golden Dew Guernsey Farm, Box 573, Mustang, Okla. 73064. Territory: Ala., Ark., La., Miss., Okla., West Tenn., and Tex. Tel. 405—376-2060
Robert E. Jones, Box 426, Mulberry, Ind. 46058. Territory: Ill., Ind. and Ky. Tel. 317—296-2666
William H. Juzi, P.O. Box 458, Camp Hill, Pa. 17011. Territory: Del. and Pa. Tel. 717—737-0551
Robert A. McLaughlin, 2814 Birchwood Dr., Winston-Salem, N. C. 27103. Territory: Fla., Ga., Middle Tenn., N. C., and S. C. Tel. 919—765-5084
Ray Orisio, 6404 N.E. 72nd Ave., Vancouver, Wash. 98661. Territory: Idaho, Mont., Ore., Wash. and Wyo. Tel. 206—695-2470
Clifford R. Orr, 5300 Pressley Road, Santa Rosa, Calif. 95404. Territory: Ariz., Calif., Colo., N. Mex., Nev., S.W. Tex. and Utah. Tel. 707—542-1161
George R. Pankey, 4211 Stratford Road, Richmond, Va. 23225. Territory: D.C., Md., Va., W. Va. and Eastern Tenn. Tel. 703—272-6731

Index of Advertisers

Agri-Graphic Services – Ill. 484
American Breeders Service – Wis. ..... III Cover, Dir. 5
Arizona Farms Guernseys – Ariz. 487

Bedlam Farm – Conn. ..... Dir. 10
Box 33 – N. H. 484
Burgess Farm – Vt. ..... Dir. 32
Buyers' Guide – Sellers' Help 399

Chedco Farm – Mass. .....Dir. II Cover, 1
Cleighton Farms – Mass. ..... Dir. 25
Cole Farm Dairy – Maine ..... Dir. 22
Connordel Farm – N. H. ..... Dir. 30
Corduroy Farm – Conn. ..... Dir. 11
Crestmont Farm – Vt. ..... Dir. 32
Curtiss Breeding Service – Ill. ..... II Cover

Deep Lake Farm – Conn. ..... Dir. 12
Deershorn Farm – Mass. ..... Dir. 24
Dreamland Farm – Mass. ..... Dir. 25

Eastern A.I. Co-op. – N. Y. .... Dir. 19
Eastleigh Farms – Mass. ..... Dir. 27
Ell-Well Plastics – Ohio 487
Elmhaven Farm – Mass. ..... Dir. 25

Falcon's Flight Farms – Conn. .. Dir. 7
Faraway Farm – Vt. ..... Dir. 31
Fisher Farm – N. H. ..... Dir. 29
Flower Farm – Conn. ..... Dir. 11

Garden Ridge Farm – Maine ... Dir. 20
Gayvil Farm – Mass. ..... Dir. 23
Golden Harvest Farm – Conn. ..... Dir. IV Cover
Grassland Farm – Conn. ..... Dir. 13
Great Hill Farm – Mass. ..... Dir. 23
Greenbacker-Schwink, Inc. – Conn. ..... Dir. 11
Green Ledge Farm – Vt. ..... Dir. 32
Greenridge Farm – Conn. ..... Dir. 13
Guernsey Dell Farm – Mass. ... Dir. 25

Hancock County Creamery – Maine ..... Dir. 21
High Meadows Farm – N. Y. 393
Horse Shoe Falls Farm – R. I. .. Dir. 30

Idle Ne'er Farm – Iowa 487

Jensen, Mark – N. H. 484

Kadockadee Farm – N. H. .... Dir. 29

Lundgren & Jonaitis Dairy Farms, Inc. – Mass. ..... Dir. 27
Lyrene Guernsey Farm – Mich. ....488, 489, 490, IV Cover

Maple Row Farm – Maine ..... Dir. 21
Marcus Dairy – Conn. ..... Dir. 11
Merryman Company, The – Md. .....488, 489, 490, IV Cover
MWM Color Press – Mo. 484

Nelson-Dykes Co. – Texas 484
Normandry – Conn. ..... Dir. 8

Oaklands Farm – Maine ..... Dir. 20
Old Farms – Conn. ..... Dir. 9
Otter Meadow Farm – Vt. .... Dir. 31

Pleasant Hill Farm – Maine .... Dir. 14
Price-Black Farms – N. Mex. 486

Roes-MOR Farms – Ill. 396, 397
Rola Fran Farm – Vt. ..... Dir. 31
Rougilla Farm – Maine ..... Dir. 14
Roz Dale Farm – Maine ..... Dir. 22
Royal Terrace Farm – Vt. ..... Dir. 32
Runnymede Farm – N. H. .... Dir. 28

Salois Sanitary Dairy – R. I. ..... Dir. 30
Salter Farm – Conn. ..... Dir. 8
Sanborn Farm – N. H. ..... Dir. 27
Select Sires – Ohio 485
Soligenics – Conn. ..... Dir. 8
Stone House Farm – Vt. ..... Dir. III Cover
Stronghold Farm – Vt. ..... Dir. 31
Sunnydell Farm – Mass. ..... Dir. 24

Toles Photography – N. Y. 484
Tri-State Breeders – Wis. 396, 397
Tupper Farm – Maine ..... Dir. 14

Veguita Guernseys – N. Mex. 487
Vickys Actor Syndicate – Conn. ..... Dir. 6

Walnut Hill Farm – Mass. ..... Dir. 11
White Farms Dairy – Mass. .... Dir. 26
Willow Brook Farm – Conn. .... Dir. 8
Wolfpen Farm – Mass. ..... Dir. 22
Woods, Mort – Okla. 484
Wyndale Farm – Mass. ..... Dir. 27

The Board of Directors will meet in Peterborough on November 1-2-3. If any member of The American Guernsey Cattle Club wishes to meet with the Board, please contact the Secretary in advance so time can be arranged.

Chat . . .

A. AUSTIN CHENEY, Falcon's Flight Farm, and Mrs. Jane McQuiggan Burrall, Litchfield, Conn., were united in marriage, at the farm, Saturday, September 23. Upon return from a honeymoon they will make their residence at Falcon's Flight Farm.

Chat . . .

WE RECENTLY had a letter from Harry Pate that was prompted by the Editorial in the September Guernsey Breeders' Journal on "Demand for Guernseys is Good." Harry did a little figuring and found that from 1939 through 1969 the Pate Sales Company had sold or participated in auction sales in which 25,443 Guernseys had been sold for $11,298,757, an average of $444 per head.

MR. AND MRS. ROBERT Lane, New Brighton, Minn., announce the arrival of a baby girl, Bridget Michelle, on July 23, weighing 7 pounds 14 ounces. The proud grandparents are Mr. and Mrs. Edgar Ophoven, Viaduct Farm, Kimball, Minnesota.

THE SEPTEMBER 15 issue of the Tacoma News Tribune carried a feature story by Erna Bence under the column, "Country Life" on Neslekcim Fortunes Fancy, owned and shown by Shamrock Guernsey Farm, Norman McClelland, Tucson, Arizona. Pictured in the story were "Fancy" and E. H. "Happy" Muller, manager, Shamrock Guernsey Farm, Inc. The article explained that "Fancy" had returned to the fairgrounds for the National Guernsey Show, Western Washington Fairgrounds, Puyallup. "Fancy" first visited the fairgrounds in 1971 when she was sold in the Pacific Northwest Convention Sale to Shamrock for $5,600. This year at the National Show she was first four-year-old, reserve senior and reserve grand champion and winner of the Joe Eves Production Trophy. She is Excellent with a score of 93.0 and has a record of 17,510 – 751 – 3-7DHIR – 305 – 2x, on retest, 4-8DHIR – 13,180 – 550 – 163 days – 2x, still on test.

STATEMENT OF OWNERSHIP, MANAGEMENT AND CIRCULATION

(Act of August 12, 1970: Section 3685. Title 39. United States Code)

Date of Filing: October 2, 1972. Title of Publication: Guernsey Breeders' Journal. Frequency of issue: Monthly, 12 issues per year. Location of Known Office of Publication: 70 Main Street, Peterborough, Hillsboro County, New Hampshire 03458. Editorial and Business Office of Publishers: 70 Main Street, Peterborough, New Hampshire 03458.

Name and Address of Publisher, Editor and Managing Editor: Publisher, The American Guernsey Cattle Club, 70 Main Street, Peterborough, New Hampshire 03458; Editor, Max L. Dawdy, 70 Main Street, Peterborough, New Hampshire 03458; Managing Editor, Richard G. Price, 70 Main Street, Peterborough, New Hampshire 03458. Owner: The American Guernsey Cattle Club, Inc., 70 Main Street, Peterborough, New Hampshire 03458; Harry A. Herman, Columbia, Missouri 65201, President; Max L. Dawdy, Peterborough, New Hampshire, Secretary-Treasurer. No bondholders, stockholders or mortgagees.

Total number of copies printed (average for preceding 12 months), 5,383, paid circulation, 4,714; sales through agents or dealers, none; free distribution, including samples, by mail or other means, 410; total number of copies distributed, 5,124. Leftover copies, 259. Total number of copies printed (single issue nearest to filing date), 5,300; paid circulation, 4,588; sales through agents or dealers, none; free distribution, including samples, by mail or other means, 330; total number of copies distributed, 4,918. Leftover copies, 382.

I certify that the statements made by me above are correct and complete.

Richard G. Price, Managing Editor

MILK....

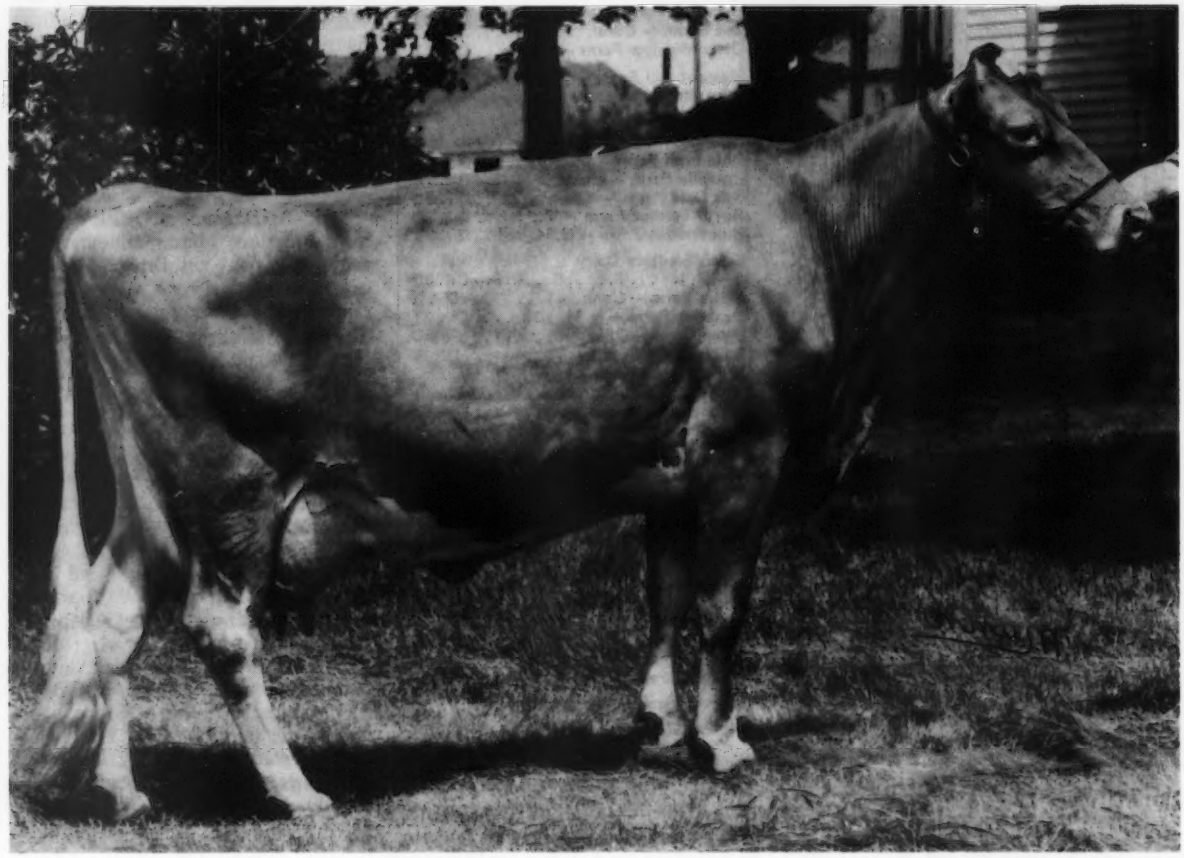

From the Roes-MOR E. Dee family tree...

His dam:

Roes-MOR E. Dee produced 114,380 pounds of milk in her first 9 lactations. She has been classified "excellent" not once, but four times.

His Granddam:

Roes-MOR Flame Delight was also classified "excellent" four times, with an 11 lactation milking life, 125,768 pounds of milk, and 6,265 pounds of fat.

His full sister:

Roes-MOR H. Destiny was classified "excellent" two times, with a record of 15,140 pounds of milk, and 747 pounds of fat.

LAST CLASSIFICATION, 8 EXCELLENT COWS

T.B. Free — Bangs Vaccinated (Farm 1 Mile North and ½ East of Town)

ROES-MOR FARMS — Flanagan, Illinois 61740

Tel. 815-796-2768 Stock for sale — Visitors Welcome

ROESCHLEY BROS.
M — Melvin
O — Orie
R — Roy

. . . . it runs in the family!

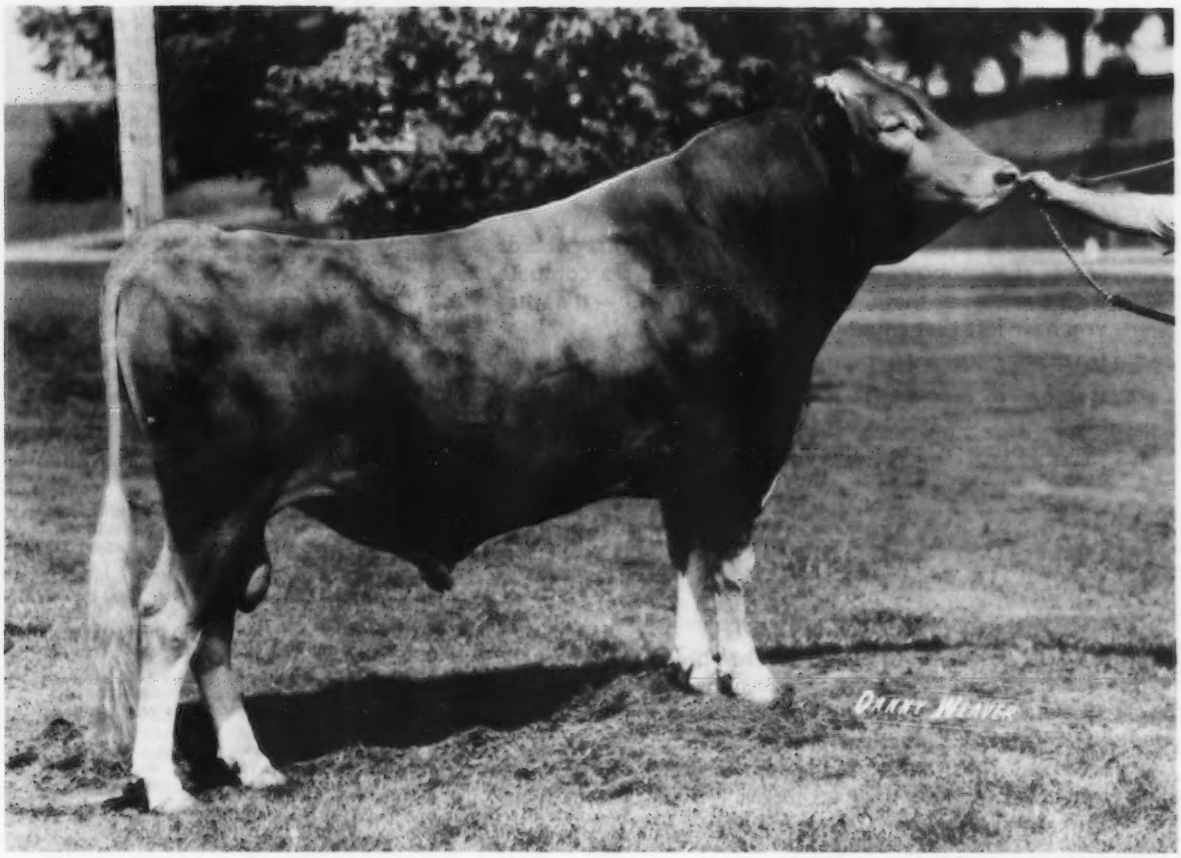

... Dexter!

When pedigree means everything, so does Roes-MOR H. DEXTER. Bred at the Roes-MOR Farms, Flanagan, Illinois; Dexter's maternal background steps from generation to generation of outstanding dams.

Sired by Mulhocaway Butterfat KING HAL, Dexter's daughters are extremely dairy at birth, and become even more so as time passes. They possess outstanding udders, strongly attached both front and back. Teats are ideally shaped and placed squarely under the quarters. Dexter passes on, in strength, all of the plus dairy characteristics that strengthen positive Guernsey type and build increased production for more lactations. Write today for more information about Dexter, or his younger maternal brother Roes-MOR Prince Duke, or any of the many outstanding Guernsey sires available from Tri-State.

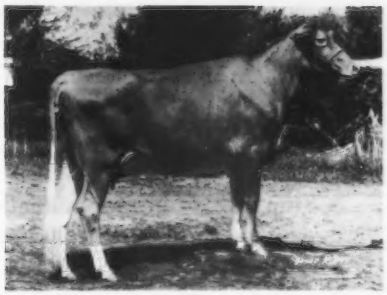

Daley Creek D. Gwen
2 yr. Proj. 305d 10,038M 5.3% 528F

Moseley Farm Dexter's Valorie
2 yr. Proj. 305d 10,702M 4.8% 523F

TRI-STATE

TRI-STATE BREEDERS COOPERATIVE
Baraboo and Westby, Wisconsin

The Future Is In Your Hands

WE HAVE THE COW

Production continues to increase in Guernsey herds across the country . . . Guernseys can and do compete with the best of them. **Check your net profit – it's what you have left that counts.**

WE HAVE THE PRODUCT

It has taste appeal. It is rich in protein and high in solids. The big reason for the continual decline in milk consumption is poor quality. If the consumers get a better bottle of milk they will drink more milk. GUERNSEY MILK HAS THE FLAVOR, THE GOODNESS THAT CONSUMERS WILL LIKE **Tell them about Guernsey milk.**

DON'T DOWNGRADE YOUR INDUSTRY

Don't talk down the industry as far as profit is concerned. Don't leave the impression that dairying is the most difficult work in the world. Don't leave the impression that dairymen can't agree and work together.

Everyone has some kinds of trouble – they are interested in their own problems – don't bother them with any we may have in our industry.

Start Now to Upgrade Our Public Image

1. **Stop discussing profit.** Keep other people guessing—that's what they do to you. Stand up for dairying on every occasion.

2. **Stop leaving the impression that dairying is the hardest work in the world.** Talk about the good points of the work connected with dairying. Tell why you like it, why you chose dairying as a way of life.

3. **Stop pulling in every direction—present a united front.** back dairying all the way from the cow to the consumer.

Speak Up For Guernseys . . . Tell why you chose Guernseys. Talk about the quality of Guernsey milk. Talk about their docility and how easy they are to handle. Stress their efficiency of production. Mention their improvement in type as evidenced by the show-ring performance.

GUERNSEYS HAVE AND WILL CONTINUE TO SERVE MANKIND WELL NOW AND IN THE FUTURE

Richard G. Price

The American Guernsey Cattle Club
Continued

Leslie Peckham, 825 Robert St., Fort Atkinson, Wis. 53538. Territory: Iowa, Kans., Minn., Mo., Neb., N. Dak., S. Dak. and Wis. Tel. 414—563-3032

H. Joseph Pendergast, 6 South Grand St., Cobleskill, N. Y. 12043. Territory: N. Y. Tel. 518—234-7461

Edward J. Wright, 10540 Gratiot Rd., Saginaw, Mich. 48603. Tel. 517—792-4746; or 155 East Wilson Bridge Road, Worthington, Ohio 43085. Tel. 614—885-6683 (for Ohio). Territory: Mich. and Ohio

Golden Guernsey, Inc.

70 Main St., Peterborough, N. H. 03458
Tel. 603—924-3344

OFFICERS

Harry A. Herman, P.O. Box 1033, Columbia, Mo. 65201, President, '77. Tel. 314—442-1008

Max L. Dawdy, Executive Sec.-Treas.

F. Russell Abbott, Comptroller; Ervin F. Diamond, Asst.

GOLDEN GUERNSEY COMMITTEE

Leon R. Kleinpeter, Jr., Chairman, R. 6, Box 50, Baton Rouge, La. 70815, '74. Tel. 504—937-2121

Gavin W. McKerrow, Chairman Emeritus, Pewaukee, Wis. 53072, '74. Tel. 414—562-7316

Edward W. Custer, Box AX, State College, Miss. 39762, '74. Tel. 601—325-2330

Herman J. Haga, R. 1, Ft. Valley, Ga. 31030, '75. Tel. 912—825-5161

Norman P. McClelland, 2228 North Black Canyon Highway, Phoenix, Ariz. 85009, '75. Tel. 602—272-6721

Richard H. Merritt, Town Farm Rd., Farmington, Conn. 06032, '73. Tel. 203—677-1583

Carroll L. Ward, Jr., P.O. Box 146, Astatula, Fla. 32705, '73. Tel. 904—343-3328

(Year indicates Committee term expiration)

ADMINISTRATION

Edward B. Smith, Director

REGIONAL MANAGERS

ALABAMA, FLORIDA, GEORGIA, NORTH CAROLINA, SOUTH CAROLINA AND MIDDLE TENNESSEE

R. A. McLaughlin, 2814 Birchwood Drive, Winston-Salem, N. C. 27103. Tel. 919—765-5084.

CALIFORNIA

Clifford R. Orr, 5300 Pressley Road, Santa Rosa, Calif. 95404. Tel. 707—542-1161

D. C., MARYLAND, VIRGINIA, WEST VIRGINIA AND EASTERN TENNESSEE

George R. Pankey, 4211 Stratford Rd. Richmond, Va. 23225. Tel. 703—272-6731

ILLINOIS, INDIANA AND KENTUCKY

Robert E. Jones, Field Representative, Box 426, Mulberry, Ind. 46058. Tel. 317—296-2666

MICHIGAN AND OHIO

Edward J. Wright, 10540 Gratiot Rd., Saginaw, Mich. 48603. Tel. 517—792-4746; or 155 East Wilson Bridge Road, Worthington, Ohio 43085. Tel. 614—885-6683 (for Ohio).

TRI-STATES

Darrell Ehrlich, 330 W. Broadview Drive, Lincoln, Neb. 68505. Tel. 402—466-3788

STATE REPRESENTATIVES

NEW YORK

H. Joseph Pendergast, Business Manager, N. Y. State G.B. Co-Op., Inc., 6 South Grand St., Cobleskill, N. Y. 12043. Tel. 518—234-7461

PENNSYLVANIA AND DELAWARE

William H. Juzi, Business Manager, John F. Blyholder, Jr., N. E. Fieldman, Pa. G.B.A., P.O. Box 458, Camp Hill Pa. 17011. Tel. 717—737-0551

Willard W. Walton, W. Fieldman, 825 N. Main St., Apt. 20, Greensburg, Pa. 15601. Tel. 412—837-2597

WISCONSIN

Leo Gasper, Field Sec., Wis. G.B.A., P.O. Box 92, Baraboo, Wis. 53913. Tel. 608—356-4438

A GUIDE TO BUYING A HELP IN SELLING

A MARKET PLACE FOR OWNERS OF REGISTERED GUERNSEYS

THESE FARMS USUALLY HAVE STOCK FOR SALE

(12 listings a year for only $18.00)

ARIZONA

Norman P. McClelland
Shamrock Guernsey Farm
2228 North Black Canyon Highway, Phoenix 85009

ARKANSAS

Mr. & Mrs. Floyd Wiedower
Win Meadow Farm
R. 3, Greenbrier 72058

CALIFORNIA

Bruce Burrell
Mini Meadows
R. 2, Box 413A
San Luis Obispo 93401

George H., Louise, Stuart R. & Diana Clever
Cleverlands
26524 S. Highway 33, Tracy 95376

George Mickelsen
Neslekcim Guernseys
2400 Pepper Rd., Petaluma 94952

COLORADO

Joseph H. Thayer
Thayer's Farm
R. 2, Box 659, Broomfield 80020

FLORIDA

Carroll L. Ward, Jr.
Lay Laine Guernsey Farm
Box 146, Astatula 32705

KANSAS

Est. W. G. Ransom
Ransom Farm
R. R. 2, Williamsburg 66095

MASSACHUSETTS

Ruth Dyer Wells
Gayvil Farm
Carpenter Hill Rd.
Charlton City 01508

MICHIGAN

Henry A. Modderman
River Dale Farm
R. R., Marne 49435

R. B. & Barbara Mott
Meadow Ridge Farm
6972 W. B. Ave.,
Plainwell 49080

Noake Bros.
Noakland's, Elbo Rd., R. 1
Lapeer 48446

Michael & Andrew Pavelka
Map Acr Farm, R. 2, Box 265
Standish 48658

Richard Schutte
R-Jo's Guernsey Farm
McBain 49657

MISSOURI

Maizeland Guernsey Farm
Girard B. Secker and Girard H. Secker
Hannibal 63401

NEBRASKA

Chapman Guernsey Farm
R. 2, North Bend 68649

Leo Imig
Imig Farms
Seward 68434

NEW YORK

William H. Peck
Welcome Stock Farm
R. 1, Box 143, Schuylerville 12871

Otis F. Wightman
Wightman Guernsey Farm
Coventry Road, R. D. 1
Greene 13778

NORTH CAROLINA

Herbert J. & Frances H. Fox
Croasdaile Farm
P. O. Box 1769
Durham 27702

OREGON

Orville L. Brown
Brownies Guernsey Farm
R. 1, Box 417, Woodburn 97071

F. H. & E. M. Detering
Oak Lea Farm
R. 1, Box 276, Independence 97351

PENNSYLVANIA

Paul Kunz
Dolly Run Farm
R.D. 1, Centerville 16404

Glen S. Seely
Frosty Vale Farm
R. D. 2, Bloomsburg 17815

RHODE ISLAND

George P. Clark
Horse Shoe Falls Farm
Shannock 02875

TENNESSEE

James Edward Waddell
Nolichuckey Farm
R. 4, Greeneville 37743

TEXAS

W. Lee Moore
Lavon Farms
R. 2, Box 92, Plano 75074

WASHINGTON

C. A. Robinson & Son
Robindell Farm
R. 3, Box 111, Sequim 98382

Floyd Sandell
Lindean's
2445 E. Bakerview Rd.
Bellingham 98225

WISCONSIN

Erwin J. Riemer
Realane Farm
9231 W. Bonnewell Rd.
136 N., Mequon 53092

Nominations Due for Distinguished Service Awards

NOMINATIONS for recipients of the Distinguished Service Award of The American Guernsey Cattle Club to be presented at the 1973 Annual Meeting are due by November 1, 1972.

Basis for the Distinguished Service Award is established as follows:

"The Distinguished Service Award is bestowed annually upon a member, or members, of The American Guernsey Cattle Club in recognition of outstanding and unselfish service for many years in rendering notable contributions to the advancement and welfare of the Guernsey breed and to the dignity of the dairy industry of the United States."

Selection of the Honoree, or Honorees, is by the Board of Directors of The American Guernsey Cattle Club.

A nomination by any member of the Club is welcomed. Nomination must be made by official nomination form which documents the qualification of the nominee for the award. Forms may be obtained by writing the secretary of The American Guernsey Cattle Club, Peterborough, New Hampshire 03458. All nominations must also be returned to the office of the secretary by November 1, 1972 in order to be considered at the regular fall meeting of the Board of Directors at which time the selections will be made.

The Distinguished Service Award, which was first called Award of Honor, was initiated in 1952. The present name became effective in 1971.

Ralph W. Hoyer

RALPH W. HOYER, age 89, passed away Saturday, July 23. Mr. Hoyer was owner of Spring Hollow Guernsey Farm, Lakeville, Ohio. He was a member of The American Guernsey Cattle Club since 1956, the Ohio Guernsey Breeders' Association, and General Agent Emeritus, John Hancock Mutual Life Insurance Co., Columbus, Ohio.

He is survived by his wife Evelyn; a son William B.; two daughters, Mrs. Elizabeth H. Drackett, Cincinnati and Mrs. Helen H. Nutter, Columbus; a sister, Mrs. Edith H. Rankin, Columbus, seven grandchildren and four great-grandchildren.

Chat . . .

THE SUNDAY Hartford Courant Magazine section recently carried a story, "A Century of Good Farming" by S. Archie Holdridge, Courant farm editor. This article featured two 1972 Century Farms, Wychwood Farm, North Stonington, Conn. owned by J. Franklin Brown III, and Arethusa Guernsey Farm, Arthur B. Webster, Jr., Litchfield, Connecticut. Pictured were Arthur Webster and part of his Guernsey herd, and Arthur Webster, his son Ben, his daughter-in-law Sali and his wife, Lil.

Don Tuttle, WTIC, Hartford, also featured these two farms on his R.F.D. 3 television program on August 12.

CALENDAR OF COMING EVENTS

Sales

OCTOBER

Oct. 18. Western Ohio Guernsey Sale, Mercer County Fairgrounds, Celina, Ohio. Sale managed by the Mercer County Guernsey Breeders' Association, Carl Fortkamp, Secretary, Route 1, Coldwater, Ohio 45828.

Oct. 19. Coventry Guernsey Farm Dispersal, Janine Winant, owner, at the Sales Pavilion, Lancaster, Pennsylvania. Sale managed by the Pa. G.B.A., P.O. Box 458, Camp Hill, Pa. 17011 and The Merryman Company, Sparks, Md. 21152.

Oct. 23. Dardenella Complete Dispersal, R. E. Darden & Family, owners, at the farm, Orangeburg, South Carolina. Sale managed by The Merryman Company, Sparks, Maryland 21152.

Oct. 26. 289th Special Sale, at the Sales Pavilion, Lancaster, Pennsylvania. Sale managed by Pennsylvania G.B.A., P. O. Box 458, Camp Hill, Pennsylvania 17011.

NOVEMBER

Nov. 20. Lyrene Farm Dispersal, at the farm, Ionia, Mich., Est. Lyle E. Hunsberger, owner. Sale managed by The Merryman Company, Sparks, Md. 21152.

Nov. 21. 22nd Camillus Guernsey Sale, Camillus Sales Barn, Camillus, New York. Sale managed by the Camillus Livestock Sales, Inc., Camillus, N. Y. 13031 assisted by New York G.B. Co-op., Inc., Joseph Pendergast, Business Manager, Cobleskill, N. Y. 12043. 1:00 p.m.

DECEMBER

Dec. 7. 290th Special Sale, at the Sales Pavilion, Lancaster, Pennsylvania. Sale managed by the Pennsylvania G.B.A., P.O. Box 458, Camp Hill, Pa. 17011.

Meetings

NOVEMBER

Nov. 3. Maine G.B.A. Annual Meeting, Silent Woman, Waterville, Maine.

Nov. 10. 103rd Annual Meeting of the Eastern Guernsey Breeders' Association, at the Penn Harris Motor Inn, Camp Hill, Pennsylvania. 11:00 a.m.

FEBRUARY

Feb. 6-8. National Dairy Housing Conference, Michigan State University, East Lansing, Mich., sponsored by the American Society of Agricultural Engineers.

Fairs and Shows

OCTOBER

Oct. 7-22. Pan-American Livestock Exposition (State Fair of Texas), Dallas, Texas. Guernseys will be judged Oct. 14 (open) by C. R. Johnston and Oct. 15 (jr.) by John W. McKitrick.

Oct. 9-14. Piedmont Interstate Fair, Spartanburg, S. C. Guernseys will be judged Oct. 10 (jr.).

Oct. 10-17. Mississippi State Fair, Jackson, Miss. Guernseys will be judged Oct. 13 (open) and Oct. 14 (jr.).

Oct. 13-21. North Carolina State Fair, Raleigh, N. C. Guernseys will be judged Oct. 14 (jr.) and Oct. 17 (open) by Lawrence O. Colebank.

Oct. 16-21. Georgia State Fair, Macon, Ga. Guernseys will be judged Oct. 19 (jr. & open).

Oct. 16-22. Pensacola Interstate Fair, Pensacola, Fla. Guernseys will be judged Oct. 19 (jr. & open) by L. D. Taylor.

Oct. 16-21. South Carolina State Fair, Columbia, S. C. Guernseys will be judged Oct. 16 (jr.) and Oct. 17 (open) by Dr. James R. Nichols.

Oct. 18-28. Greater Jacksonville Agricultural & Industrial Fair, Jacksonville, Fla. Guernseys will be judged Oct. 20 (jr.) by Daniel W. Webb.

Oct. 20-29. State Fair of Louisiana, Shreveport, La. Guernseys will be judged Oct. 23 (jr.) and Oct. 24 (open) by Gerald T. Taylor.

Oct. 27-Nov. 12. Arizona State Fair, Phoenix, Ariz. Guernseys will be judged Nov. 4 (jr.) by William Rasmussen and Nov. 9 (open) by Victor Gray.

Oct. 27-Nov. 5. Grand National Livestock Exposition, San Francisco, Calif. Guernseys will be judged Nov. 2 (open) by John W. McKitrick.

NOVEMBER

Nov. 10-18. Royal Agricultural Winter Fair, Toronto, Ontario, Canada. Guernseys will be judged Nov. 14 (open) by Merton Sowerby.

Nov. 10-18. Pacific International Livestock Exhibition, North Portland, Ore. Guernseys will be judged Nov. 14 (open) by Lewis Porter.

JANUARY

Jan. 8, 1973. Pennsylvania Farm Show, Harrisburg, Pa. Guernseys will be judged Jan. 8 (open & jr.) by David Younger.

Jan. 26-Feb. 4 Southwestern Exposition & Fat Stock Show, Fort Worth, Texas. Guernseys will be judged Feb. 1 (open & jr.).

FEBRUARY

Feb. 6-17. Florida State Fair, Tampa, Florida. Guernseys will be judged Feb. 13 (FFA & 4-H) by J. N. Maddux, and Feb. 15 (open) by L. O. Colebank.

Feb. 9-18. San Antonio Livestock Exposition, San Antonio, Texas. Guernseys will be judged Feb. 16 (jr.) and Feb. 17 (open).

SEND IN YOUR ALL-AMERICAN ENTRIES EARLY

All-American entries and pictures MUST be received at the Home Office by December 1, 1972, as the Nominating Committee meets in December in Peterborough, New Hampshire. Don't miss out because you have waited too long. Mail your nominations for All-American consideration as EARLY as possible!

NOVEMBER'S Lucky Registration Number is

2605395

A Guernsey will be registered with the above number sometime next month. The recorded owner of that animal will receive a coupon good for 3 FREE registrations anytime within one year from the recording date.

Keep your registrations current and try for the Lucky Number.

Last month's winner was:
Price Black Farms,
Arrey, New Mexico

CLASSIFICATION SCHEDULES FOR 1972, 1973 and 1974

(WRITE THE CLUB OR YOUR FIELD REPRESENTATIVE FOR APPLICATION)
APPLICATIONS MUST BE SUBMITTED 30 DAYS BEFORE SCHEDULE BEGINS

State or States	1972	1973	1974
Western, Northern and Central New York		Fall	None
Illinois		Fall	None
Michigan		Fall	None
Tennessee, Oklahoma, Louisiana, Mississippi, Texas, Arkansas		Fall	None
Maryland, Virginia, West Virginia, North Carolina, East Tennessee		Fall	None
Iowa, Minnesota South Dakota, North Dakota		Fall	None
Eastern Pennsylvania, Delaware, New Jersey		None	Spring
Massachusetts, Maine, Vermont, New Hampshire		None	Spring
Indiana, Kentucky		None	Spring
California, Arizona		None	Spring
Idaho, Montana, Wyoming, Eastern Washington, Eastern Oregon		None	Spring
Kansas, Nebraska, Missouri	Oct. 25-Nov. 8	None	Spring
Eastern New York	None	Spring	Fall
Connecticut, Rhode Island	None	Spring	Fall
Western Pennsylvania	None	Spring	Fall
South Carolina, Florida Alabama, Georgia	None	Spring	Fall
Wisconsin	None	Spring	Fall
New Mexico, Colorado, Utah	None	Spring	Fall
Western Washington, Western Oregon	None	Spring	Fall
Ohio	None	Spring	Fall

Friends Honor Plowman at Surprise Party
Lauded for Work as Chief of Dairy Research Branch

(Reprinted from September, 1972 A.I. Digest)

DR. DEAN PLOWMAN, chief of Dairy Cattle Research Division, U.S.D.A. Beltsville, Md., was honored July 17 by approximately 50 friends, at a surprise dinner party and reception at Frederick, Maryland.

Well known in the A.I. industry, especially for his work with sire-proving programs, Plowman will be leaving the Beltsville facility for his native Utah where he has accepted a position with the U.S.D.A. as area director.

At the reception, some of Plowman's former students and colleagues spoke on what their association with him had meant to them during his time at Beltsville.

Dr. and Mrs. Dean Plowman with painting presented by the group.

Jack King, a former student, said his course in dairy cattle breeding under Dr. Plowman, while at the University of Maryland, was a highlight of his college days. King said students kept Plowman on his toes with the questions they asked. King said that Plowman taught him that cattle breeding must have guidelines and goals to be profitable. He also said that being taught by Plowman was a rewarding experience because he could teach in language a plow boy could understand.

John Morris, University of Maryland 4-H and Youth Adviser and colleague of Dr. Plowman, said he always received good advice from Plowman. He always had the facts and figures to back up his remarks, Morris said. Plowman always attended state and county meetings and added a lot to the dairy program, according to Morris.

W. Lewis Campbell, Sire Power manager, and former president of the National Association of Animal Breeders said, "Plowman is one guy who can tell you how dumb you are and you like it." He could always point to other ways it could be done better and more profitably. The ones who really gain from Plowman's work are those who have the cows, Campbell said.

Chat . . .

MRS. DELBERT THEU, Bryant, S. Dak., recently entered hospital for a preliminary examination before surgery. Friends of Mrs. Theu join us in wishing her the best of luck.

Dairy Shrine Holds "HONORS DAY" *Ceremonies*

FOR THE FIRST time in the 23-year history of the Dairy Shrine Club, the Annual Meeting and Banquet was held in an eastern state. The Dairy Shrine Annual Meeting was held on September 27 at the Pennsylvania Farm Show Building in conjunction with the Pennsylvania All-American Dairy Show, with the recognition banquet getting under way with a dairy mixer at 6:00 p.m. and dinner at 7:00 p.m. in the Scottish Rites Cathedral, 2701 N. 3rd. Street, Harrisburg, Pennsylvania. Leadership from the past, present and future of the dairy industry was recognized at this international event.

The 1972 Guest of Honor of the Dairy Shrine Club was Dr. James H. Hilton, President Emeritus, Iowa State University.

The ceremonies marking the recognition of the honorees climaxed the annual meeting banquet at which time their portraits, which will be placed in the Dairy Shrine Gallery of outstanding leaders of the dairy industry, were unveiled. The recognition of Dr. Hilton as Guest of Honor now brings to 31 the number of leaders so honored since the Dairy Shrine was founded in 1949.

The Guest of Honor is annually bestowed upon a living man (or men) in recognition of his leadership and contributions to his field of endeavor while still pursuing his work.

Dr. James H. Hilton

Dr. James H. Hilton 1972 Guest of Honor

Dr. Hilton is recognized as an outstanding teacher, researcher, administrator and cattle judge. Born on a dairy farm near Hickory, N. C., in 1899, he enrolled in North Carolina State College and later transferred to Iowa State where he received a B.S. degree in animal husbandry in 1923. Following graduation, he served three years as county agent in Green County, Iowa and then joined the staff at Purdue University where he was made professor in charge of Dairy Production teaching research. The following year he became assistant chief of the Dairy Husbandry Department. In 1945 he returned to his native state as head of the Animal Husbandry Department at North Carolina State College where he was appointed dean of the college of Agriculture in 1948, a position he held until he was named president of Iowa State University in 1953. Dr. Hilton is the only Iowa State Alumnus to become president of the University where it experienced remarkable growth under his direction, during his 12-year tenure.

When he retired as president, he became director of development at Iowa State and coordinated operations of the University Alumni Office, Alumni Achievement Fund and the ISU Foundation. He devoted considerable time and energy to the establishment of the Iowa State Center which is now being used for lectures, concerts, conferences and theater production. He now maintains an office in Hilton Coliseum which is named in his honor.

Four Pioneers Honored

Cuthbert Nairn, Sr. (1888–1970) Douglassville, Pennsylvania. Born in Cumnock, Scotland, he was internationally-known and respected for his services to dairymen. He was well-known as a breeder and judge of Ayrshire cattle. He founded the Pennsylvania All-American Dairy Show and served as its first president.

Frank L. Pellissier (1898–1969) Pico, California. Outstanding breeder of registered Holsteins and leader in California's dairy and agricultural organization growth. He was a board member and officer of many dairy and agricultural organizations.

John Joseph Edward McCague (1899–1959) Alliston, Ontario, Canada. Prior to his establishment of the famous Glenafton Holstein herd, Mr. McCague served as a county agricultural representative in Ontario where he promoted the use of purebred livestock and certified seed potatoes.

Lynn Copeland (1898–1967) Nashville, Tennessee. A serious poet, researcher, author and devoted leader wherever he served the dairy industry. He was superintendent of Testing for The American Jersey Cattle Club and developed his own Jersey herd. He devoted 19 years to the Tennessee Extension Service prior to retirement in 1965.

CHANGE IN TAX LAW ENACTED TO GIVE RELIEF TO FLOOD VICTIMS

AN AMENDMENT to the Federal Tax Law signed on July 1 by the President allows taxpayers who suffered losses before June 30, this year, to claim these losses on last year's tax return, according to a release from the Internal Revenue Service.

This change in the Tax Law was enacted to give relief to victims of the floods that recently ravaged the eastern portions of this country.

Under the old law, a disaster had to occur before the end of the income tax filing period, usually April 15, in order for taxpayers to claim the losses on their previous year returns.

The change means that taxpayers who suffered losses in counties declared disaster areas by the President in the first six months of 1972 may file amended returns for 1971. For many taxpayers this will mean a quick refund.

Form 1040X is used by individuals and 1120X by corporations filing amended returns.

Special assistance will be provided for taxpayers who need to file an amended return. Forms and assistance are available at all local IRS offices and several temporary offices set up in the disaster areas.

Lyle E. Hunsberger

LYLE E. Hunsberger, 59, prominent, well-known, highly respected breeder of registered Guernseys and owner of Lyrene Farm, Ionia, Mich., died September 13, from a heart attack while at the Saginaw County Fairgrounds.

Lyle was born in Grand Rapids, Mich., on May 31, 1913, a son of Glenn and Blanche Overholt Hunsberger. He moved to his present farmsite, north of Ionia, in 1952.

In addition to his farming activities he had considerable interest in school affairs as president of the Hubble school district. He was a member of the First Presbyterian Church, Ionia, The American Guernsey Cattle Club, the Michigan and Grand Rapids Guernsey Breeders' Associations. At the 1972 Annual Meeting of The American Guernsey Cattle Club, Grand Rapids, Lyle, his wife Irene, and daughter Carol were hosts to one of the Convention Tour visits. The September 1972 Guernsey Breeders' Journal carried a feature story on Lyrene May Rose Prince, one of many outstanding bulls bred by Lyle Hunsberger.

Lyle won Gold Star Guernsey Breeder recognition for the 10th time in 1971. The herd has been classified 14 times and on March 3, 1972 there were 91 head classified, 9 Excellent, 56 Very Good, 24 Desirable, 2 Acceptable.

Lyle was truly one of the great breeders of registered Guernseys. Lyrene is one of the most intensively linebred herds in the breed. The herd was established in 1940 and founded on the blood of such great cow families as the Polly, Peggy, Mae, Neva and Shirley families. Lyle was premier breeder at the Michigan State Fair 12 times and premier exhibitor nine years.

Lyle bred many top sires that have contributed much to breed progress through A.I. service; bulls like Lyrene May Rose Prince and his sons Lyrene Prince Duke and Lyrene Prince Don. The herd was founded on the blood of Meadow Gold Rose King and carries a strong concentration of Lyrene Kings Emory blood, plus the inheritance of strong, proved cow families such as those already mentioned.

The October 23, 1966 Guernsey Breeders' Journal carried a story by C. R. Huston, Noba, Inc. entitled, "I've Linebred For Years." In this article Lyle said:

"My wife, Irene, the boys and girls in my family, and I, have worked hard at this cow improvement business, and

Lyle E. Hunsberger

have paid for most of a 460-acre farm by selling the best in Guernsey cows, bulls, and milk. Our success in dollars and satisfaction comes directly from our interest in the Guernsey cow, and the people promoting her.

"Recently, a friend complained to me that in his 50 years of Guernsey stewardship, he had not been able to improve the cows he had milked. This is a stupid experience, but it does show that there must be human intelligence applied in the use of the laws of nature to get continued cow improvement. The progress that a man can make in breeding better cows is almost in direct proportion to his understanding of the laws of inheritance, his ability to pick foundation cows, mate them intelligently, and then love, feed, and develop the offspring.

"Any interested young man and wife can take today's good cows, and make improvements in succeeding generations if he will use proven, selected, linebred bulls, find out what kind of cow the breed wants, and then make intelligent matings. There are more proven, tested tools available today to help in cow improvement than ever before in history."

The passing of Lyle Hunsberger is indeed a great loss to the breed, but the influence of his work will carry on for generations through the many great cows and bulls he bred and developed during the past 32 years. He will be sadly missed by his family and many friends.

He is survived by his mother, Mrs. Blanche Hunsberger, Grand Rapids; his wife, Irene; two sons, David of Sierra Madre, Calif., and Lee of Grand Ledge, Mich.; three daughters, Mrs. Gary Godin, Howard City, Mrs. Stanley Durst, Campbell, Calif., and Carol at home, and a cattle showman in her own right. Also surviving are a brother, Paul of Medina, Ill.; three sisters, Mrs. Melvin Alyea, Scottsville, Mrs. Milton Blanding, Stanton, and Mrs. Calvin Deardorff, Albany, Ga., and five grandchildren.

Letter to Herd Register Department

SUNNY VIEW FARMS wishes to thank you for the prompt and courteous service in receiving the duplicate applications of the Walker Farms' animals.

Efficient service in our time is not often found. We at Sunny View Farms deeply appreciate your effort in performing efficient services to us, the Guernsey breeders.

Thank you,
Mrs. Claude B. Newman, Jr.
Philpot, Kentucky

Chat . . .

NEW GUERNSEY breeders in the Adams County area are George and Luzie Tubies, Littlestown, Pennsylvania.

Russians drove their families off their farms in East Prussia and Lithuania in 1945. They had both dreamed of coming to the United States. Luzie came to Michigan about 1956 and George came to the Washington, D. C. area about the same time. They met in Michigan and were married in 1963. He worked as a salesman and she clerked at Sears, Roebuck until they could get enough money for a down payment on the farm they now own. They have now constructed a new 56-free-stall barn and a milking parlor and erected a silo equipped with automatic feeding. They did most of this work themselves over the last couple of years.

There were a few cows on the farm when the Tubies bought it, with the milk going for manufacturing purposes. Since the barn was completed, he has joined the Maryland Co-op., and is shipping to Baltimore.

Mr. Tubies was the second high buyer at the sale in Lancaster, August 3, with the purchase of 11 head. He is extremely well pleased with the cows and the way they handle.

George and Luzie have a daughter, Wilma, two years old. We wish good luck to this family and their new adventure. They have named their farm Freundlinger, the name of the town from which George came in East Prussia.

1972 NATIONAL GUERNSEY SHOW

69th Western Washington Fair, Puyallup

215 HEAD . . . 21 Bulls – 91 Heifers – 103 Cows

LONE PALM FARM . . . 4 FIRSTS . . . JUNIOR CHAMPION BULL, JUNIOR CHAMPION FEMALE, SENIOR AND GRAND CHAMPION COW, CHAMPION UDDER OF SHOW

OLYMPIC VIEW . . . 4 FIRSTS . . . PREMIER BREEDER

CLOVER JACK . . . 4 FIRSTS . . . RESERVE JUNIOR CHAMPION HEIFER . . . PREMIER EXHIBITOR

PLAINVIEW FARM . . . 2 FIRSTS

SHAMROCK FARM, INC. . . . RESERVE SENIOR AND RESERVE GRAND CHAMPION FEMALE ON THEIR ALL-AMERICAN 3-YEAR-OLD

WESTERN GLOW FARMS, INC. . . . SHOWS 1971 JUNIOR CHAMPION BULL TO SENIOR AND GRAND OF THE 1972 SHOW

WINACRES . . . RESERVE SENIOR AND RESERVE GRAND CHAMPION BULL

GOLDEN TERRA . . . RESERVE JUNIOR CHAMPION BULL

California Wins State Herd

THE NATIONAL GUERNSEY SHOW was held September 18 and 19 at Puyallup, Wash., in conjunction with the 69th Western Washington Fair. There were 215 head of top quality Guernseys paraded before Judge Dr. Charles L. Norton, Kansas State University, Manhattan, and Consultant Judge Ernest R. Berousek, Lily Lane Guernseys, Yukon, Oklahoma. This was an increase of 52 head in the number shown as compared to 1971. Once again the quality and depth of good animals, way down the line, was tremendous. Despite adverse weather conditions on the second day of judging, the rain, sleet, wind and cold did not keep this National from being another hot show and the exhibitors are to be commended on the quality of the animals on exhibit. A. Scott Hodgson, assistant dairy scientist, Western Washington Research Center, Puyallup, superintendent, his capable assistant, Betty, and their staff had the catalog in good order for the show and there was a minimum of write-ins and changes in entries.

In a class of eight bull calves, first went to Lone Palm C Oliver, owned by George and Amelia Orisio, Richard and Gloria Orisio, Tulare, Calif., second to Golden Terra Conquest, Christopher J. Rehm, Lynden, Wash., and third to Valley Flower M Champ Duke, owned by William D. Enos, Ferndale, California. Judge Norton placed "Oliver" up on more quality through the front end, more correctness over the rump and a little more spring of rib. He felt his bull in second place had a shade more quality, more height at the thurls and was cleaner cut than the bull in third place. "Oliver" went on to win junior champion honors and the Conquest bull was selected as reserve junior champion bull.

In a class of six yearling bulls, first went to Clover Jack Copy General owned by Donald Giacomini, Ferndale, California. In second place was Maxvales Gay, owned by Albert H. and John P. McMonigle, Yelm, Wash., while in third place was the Garner Ekstran, Bow, Wash. entry, Brockwell H J C Admiral. Judge Norton felt his top bull could be a little stronger over the top, but he gave this yearling an advantage in smoothness through the shoulders, more size, depth and spring of rib. He felt the bull in second went over the one in third because of the way he carried himself and moved on the walk. He also gave his second bull an advantage in strength of loin and straightness of top.

In the class of seven bulls, two years and over, Charlie found both his senior and grand champion and reserve senior and reserve grand bulls. In first place was Western Glow Dari Financier, a repeat winner from last year's National. "Dari Financier" is owned by Western Glow Farms, Inc., Bow, Wash., and was junior champion of the 1971 Show and senior and grand champion of this show. In second place and reserve was Winacres Prince Billy, owned

by Art Winters, Wapato, Washington. In the third place was Leche Dari El Jefe, shown by Lone Palm Farm and Sarah Doll Barder, Tulare, California. "El Jefe" was reserve junior champion of the 1971 Show, Reserve All-American as a bull calf in 1970 and Reserve All-American senior yearling bull, 1971. Judge Norton was impressed with length, clean-cutness, flatness of rump and depth of rib of his first bull and he also gave this bull an advantage in pasterns. He felt his bull in second had an advantage over the bull in third over the rump and in length and stretch. He did give his bull in third a slight advantage in strength through the front end over the bull in second.

FEMALE CLASSES

In a class of 30 heifer calves, first place went to John Winter, Junction City, Ore., on a real stylish, well-balanced heifer, Plainview Farm A Bonnie. In second place was Olympic View Dari Marcey, shown by Myron W. Lancaster, Sequim, Wash., and in third place was Far West H Bonnie, owned by Stacey Winter, Junction City, Oregon. Stacey's heifer was first heifer calf and reserve junior champion of the Junior Show. Dr. Norton felt his first heifer could be on a little better set of legs, especially hind legs, but he gave her an advantage over the one in second on stretch, length of body and growthiness. He felt his heifer in third showed a little too much maturity and the one in second had an advantage in straightness of topline, especially over the loin. He granted his third place heifer an advantage in depth and spring of rib and she went up over a smaller but extremely well-balanced heifer in fourth place.

In a strong class of 29 junior yearling heifers, Judge Norton found his reserve junior champion. This heifer, Clover Jack C Hester, is owned by Donald Giacomini. In second place was Guldko M R Prince Coreen owned by Jim

Reserve Champions

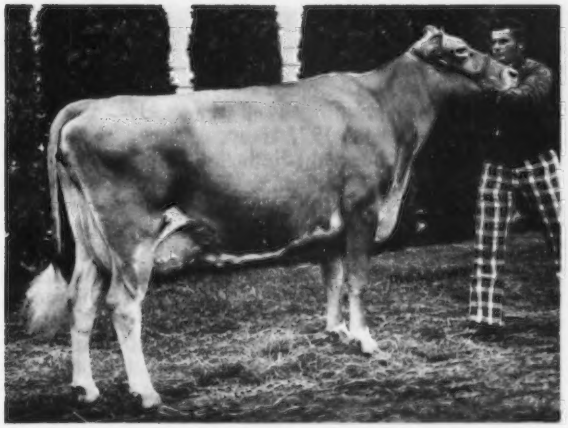

Neslekcim Fortunes Fancy first prize cow, four years and under five, and reserve senior and reserve grand champion female, winner of the Burton Lane Trophy and the Joe Eves Type and Production Trophy, owned by Shamrock Guernsey Farm, Inc., Tucson, Arizona. Sire: Grain Meadow D Fortune. Dam: Valley View Performers Fay.

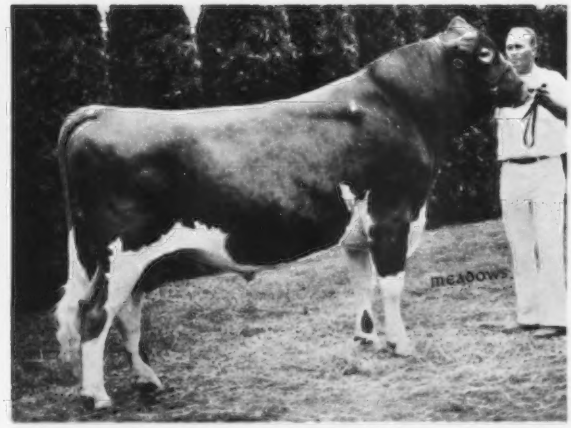

Winacres Prince Billy, second prize bull, two years and over, and reserve senior and reserve grand champion, owned by Art Winters, Wapato, Washington. Sire: Lyrene May Rose Prince. Dam: Winacres Billys Jess.

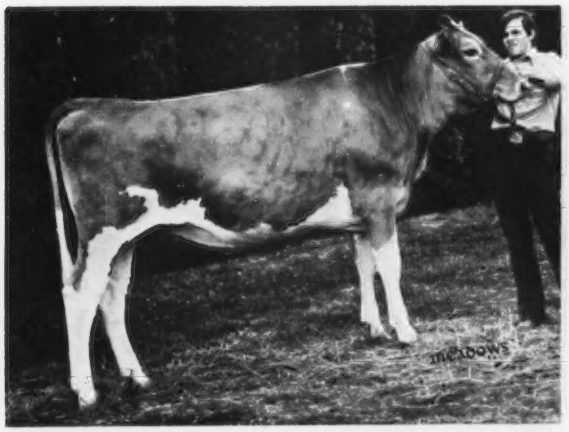

Clover Jack C Hester, first prize junior yearling heifer and reserve junior champion female, owned by Donald Giacomini, Ferndale, California. Sire: Housleys J Champion. Dam: Clover Jack Billys Hazel.

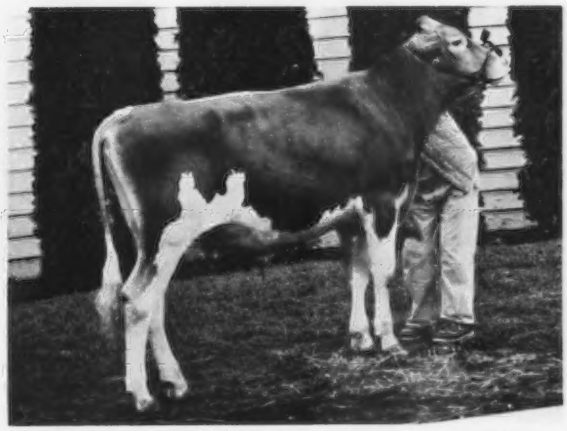

Golden Terra Conquest, second prize bull calf and reserve junior champion, owned by Christopher J Rehm, Lynden, Washington. Sire: High Meadows Charmer. Dam: North Gate Klever.

First Place Winners

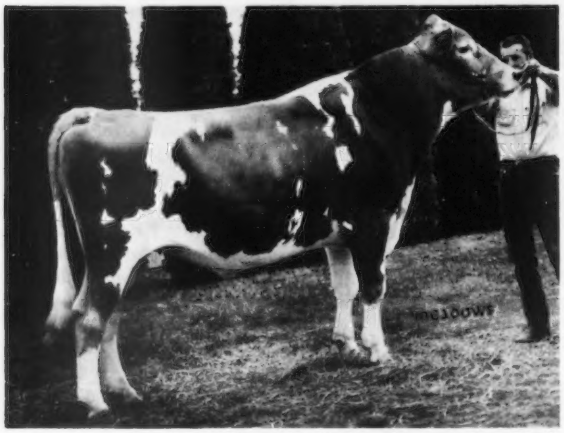

Clover Jack Copy General, first prize yearling bull, owned by Donald Giacomini, Ferndale, California. Sire: Rosewood AM Copyright. Dam: Clover Jack F C Ginger.

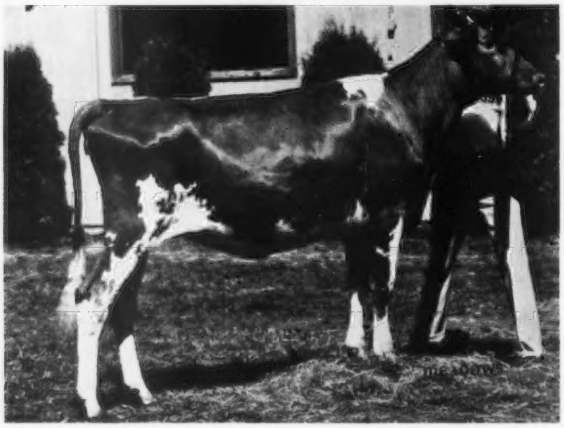

Plainview Farm A Bonnie, first prize heifer calf, owned by John Winter, Junction City, Oregon. Sire: Chedco Hollyhocks Ambler. Dam: Alder Dell B P Becky.

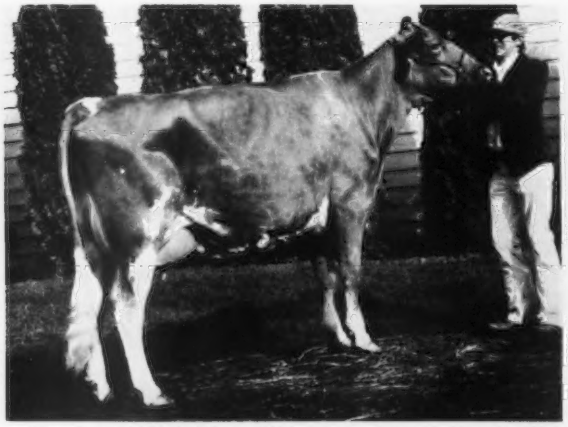

Rosewood B Shirley, first prize cow, two years and under three, winner of The American Guernsey Cattle Club Trophy, owned by Peter D. Giacomini, Ferndale, California. Sire: Blakeford Janices Billy. Dam: Rosewood AM Shirly.

Asplund, Ferndale, Wash., and third place went to Wilsona Sultan Cupid, owned by Daniel Leuthold, Tillamook, Oregon. Charlie gave his first place heifer an advantage in straightness of top, greater evidence of power and better hind legs. His heifer in second had an advantage over the third place junior yearling on height, especially at the withers, and more openness of rib.

The junior champion female, Lone Palm Index Beauty, shown by Lone Palm Farm, was found in a class of 32 senior yearling heifers. In second place was Neslekcim J Elaine, George Mickelsen and Family, Petaluma, Calif., and third place went to Walker F. LaCrone, New Plymouth, Idaho on Grasse Flats Valanda. Judge Norton felt that his animal in first place had an advantage on legs, and she was smoother throughout, with more evidence of strength and power, and an advantage in the way she carried out over the rump, than his heifer in second. He did, however, like the roominess of his second heifer and placed her over the one in third mainly on her depth of body and strength of bone.

MILKING CLASSES SHOW EVIDENCE OF THEIR SIZE, POWER, AND WILLINGNESS TO WORK

In an especially nice class of two-year-olds, the battle for top honors was between the first and second place winner of the senior yearling class at the 1971 National Show. This year, the placings were reversed and Judge Norton gave the nod to the Peter D. Giacomini entry, Rosewood B Shirley. In second place was Brockwell H J C Alda, shown by Garner Ekstran. In the 1971 National Show, "H J C Alda" was junior champion and "Shirley" was the reserve junior champion. "Alda" was the 1971 Reserve All-American senior yearling heifer while "Shirley" was Honorable Mention All-American as a calf and a senior yearling, and junior champion in the 1971 National Junior Show. In third place was another impressive two-year-old, Abiqua Acres Prince Palma, shown by Dena Mann, Silverton, Oregon.

Judge Norton gave his animal in second an advantage in style, but he felt she was not quite as firm in udder attachment as the one above her. He placed his top cow up on capacity of udder, stretch, power and depth of rib. He liked the smoothness of shoulder and the upstandingness of his third animal, giving her an advantage in udder over the one in second, but felt she was somewhat lacking in depth of rib and therefore she could go no higher on this day. Charlie selected his third and fifth place cows as first and second udders in this class.

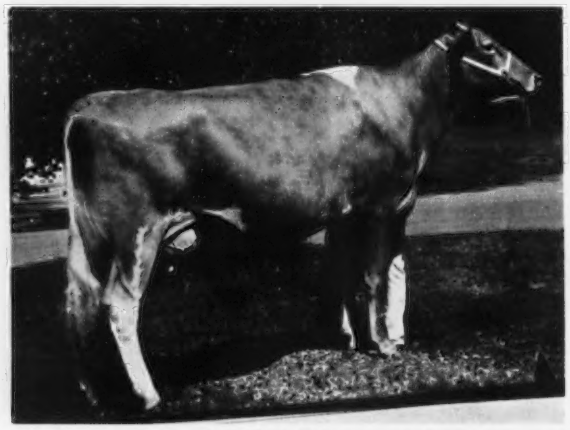

Graysmarsh B Janet, first prize cow, three years and under four, owned by Myron W. Lancaster, Sequim, Washington. Sire: Olympic View A Banner. Dam: Graysmarsh Dog Jana.

In a class of 27 three-year-olds, first place went to Graysmarsh B Janet, owned by Myron W. Lancaster, Olympic View Farm. "Janet" was the second place two-year-old in the 1971 National. In second place was Olympic View B Flirt, also owned by Mike Lancaster and in third place was Plainview Farm A Fontaine, owned by John Winter. "Fontaine" was the Reserve All-American heifer calf in 1969 for John. Judge Norton gave his top cow an advantage in smoothness over the top and although not quite as dairy, nor with quite the depth of rib as the one in second, he felt she should go up because of her smoothness of top, nice blending of parts and her advantage in udder. He especially liked the length of udder on his top cow. He gave the cow in second an advantage over the one in third on tightness of udder attachment, dairyness and sharpness. He felt the cow in third could have a little better teat placement and criticized them for being set a little too far to the outside. He selected his first and fourth place cows as first and second for udders in this class.

In a class of 24 four-year-olds, Judge Norton found his reserve senior and reserve grand champion. In first place and a repeat winner from the 1971 National was Neslekcim Fortunes Fancy, All-American three-year-old owned by Shamrock Guernsey Farm, Inc., Tucson, Arizona. In second place was Western Glow Brilliant Mae, Western Glow Farms, Inc., and third place went to Olympic View A Cindrella shown by Mike Lancaster. This was an especially pleasing and strong class. Charlie gave his top cow an advantage in udder, especially the blending of udder attachment both fore and rear, and sharpness at the withers. The cow in second went over the one in third on better balance of udder, more height at the withers, and more evidence of power and scale. These two cows were first and second in the udder class respectively. "Fancy" was also the winner of the Joe Eves Production Trophy with a record of 17,510 – 750 – 3-7DHIR – 305 – 2x. On retest in 163 days she had 13,180 – 550 – 4-8DHIR up to September 3.

It was in the aged cow class that Charlie found his senior and grand champion and best uddered champion of the show. In this class of 22 aged cows, first place went to Clover Jack J V Bell, bred by Donald Giacomini and shown by Lone Palm Farm, Steven Orisio, Tulare, California. In second place was Olympic View A Bunny, owned by Myron W. Lancaster. In the third spot was Neslekcim Oberlands Melissa, George Mickelsen and Family.

Judge Norton gave his cow in second an advantage in sharpness and breed character, but he felt his cow in first

First Place Winners

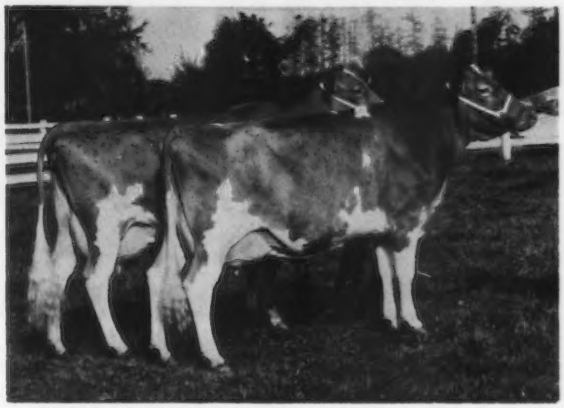

First prize produce of Olympic View C Cindy, winner of the Franchester Farms Trophy, shown by Myron W. Lancaster, Sequim, Washington. Left to right: Olympic View B Cerena and Olympic View A Cindrella.

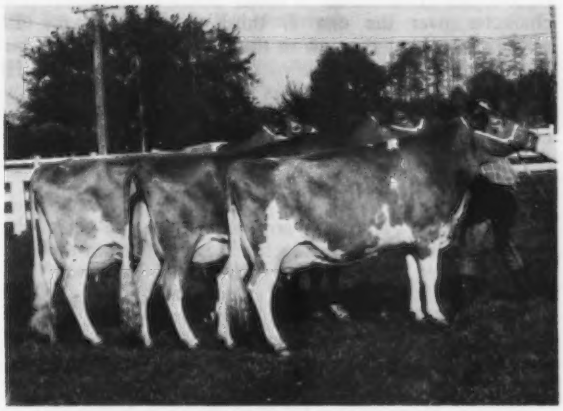

First prize best three females, winners of the Bill Jones Trophy, shown by Myron W. Lancaster, Sequim, Washington. Left to right: Olympic View A Bunny, Olympic View B Flirt and Olympic View A Cindrella.

First prize junior get of Housleys J Champion, winner of the Quail Roost Trophy, shown by John Winter, Junction City, Oregon. Left to right: Golden Terra H C Lovely, Plainview Farm J C Marlette, Plainview Farm J C Response and Plainview Farm J C Penny.

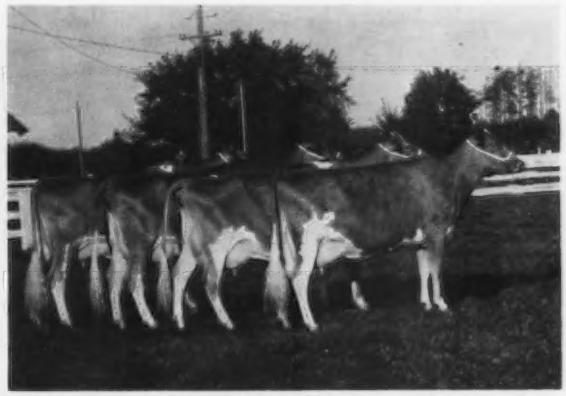

First prize senior get of Olympic View A Banner, winner of the Peer Challenge Trophy, shown by Myron W. Lancaster, Sequim, Washington. Left to right: Graysmarsh B Janet, Olympic View B Flirt, Olympic View B Bet and Olympic View B Cerena.

First prize breeders get of Rosewood AM Copyright, shown by Donald Giacomini, Ferndale, California. Left to right: Clover Jack Copy Zoe, Clover Jack Copy Brita, Clover Jack Copy Harriet and Clover Jack Copy Ritzy.

was better in the udder, stronger over the top, carrying out well over the rump and showing more power. The cow in second had an advantage in udder and sharpness and breed character over the one in third although Charlie did acknowledge that the cow in third was strongly made, but not showing quite the dairyness of the two above her. He placed first and second udders for the class on his top two cows and later made his first aged cow champion uddered cow of the show as well as champion.

GROUP CLASSES

John Winter, Plainview Farm, won the junior get of sire class on three homebred daughters, and one from the Fred Rehm, Lynden, Wash., herd, by Housleys J Champion.

Mike Lancaster won the senior get of sire on his daughters by Olympic View A Banner, now at All-West Breeders, Burlington, Washington. He also won the produce of dam class on daughters out of Olympic View C Cindy in a close placing over a pair of cows out of Western Glow Champions Myra, shown by Western Glow Farms, Inc. In the best three females, Mike Lancaster once again took top honors over Staehely Bros., Valley View Farm, Oregon City, Oregon.

Donald Giacomini won the breeders get of sire on daughters by Rosewood AM Copyright and in second place was the get of Olympic View A Banner.

In the state herd class, California, Washington, Oregon and Idaho placed in that order.

Myron W. Lancaster, Olympic View Farm, was the premier breeder and Donald Giacomini took honors as the premier exhibitor.

Ray Orisio, 6404 N.E. 72nd Ave., Vancouver, Wash., handled the announcements on class placings the first day, and on the second day Cliff R. Orr, 5300 Pressley Road, Santa Rosa, Calif., took over this duty. Throughout the show Janet Camp, Washington Dairy Princess, Spangle, Wash., and Patti Jansen, Oregon Dairy Princess, Forest Grove, Ore., passed out ribbons and breeders' rosettes as the official placings were recorded by Cliff Orr or Ray Orisio. From time to time, Max L. Dawdy, executive secretary-treasurer of The American Guernsey Cattle Club, made announcements pertaining to trophy presentations and other happenings during the show. A. Wendell Fuhriman, Logan, Utah and Lawrence "Speck" Newman, New Haven Guernsey Farm, Raymond, Wash., were co-chairmen of the show. Wendell worked closely with Judge Norton as the cattle were paraded and lined up during the show. The show numbers for each class were distributed by Cliff Orr and Scott Hodgson, superintendent of the show.

The breeders, the show management and all who worked with the cattle are to be complimented on a good job, well done. The show was outstanding and a credit to all connected with it. At the conclusion of the show, Judge Norton and Consultant Ernie Berousek both complimented the breeders and showmen. They pointed out that it is always a pleasure to judge such fine cattle and they were highly complimentary of the quality of the show.

On Tuesday evening, following the judging, the breeders and friends met for a social hour, compliments of the Pacific Northwest Breeders, and a nice buffet dinner. It was a fitting conclusion to a top show.

Following is a list of awards:

SENIOR AND GRAND CHAMPION BULL
Western Glow Dari Financier, Western Glow Farms, Inc., Bow, Wash.

RESERVE SENIOR AND
RESERVE GRAND CHAMPION BULL
Winacres Prince Billy, Art Winters, Wapato, Wash.

JUNIOR CHAMPION BULL
Lone Palm C Oliver, Lone Palm Farm, Tulare, Calif.

Winning California State Herd

RESERVE JUNIOR CHAMPION BULL
Golden Terra Conquest, Christopher J. Rehm, Lynden, Wash.

SENIOR AND GRAND CHAMPION FEMALE
Clover Jack J V Bell, Lone Palm Farm

RESERVE SENIOR AND
RESERVE GRAND CHAMPION FEMALE
Neslekcim Fortunes Fancy, Shamrock Guernsey Farm, Inc., Tucson, Ariz.

JUNIOR CHAMPION FEMALE
Lone Palm Index Beauty, Lone Palm Farm

RESERVE JUNIOR CHAMPION FEMALE
Clover Jack C Hester, Donald Giacomini, Ferndale, Calif.

BULL CALF (8)
1, Lone Palm C Oliver, Lone Palm Farm; 2, Golden Terra Conquest, Christopher J. Rehm; 3, Valley Flower M Champ Duke, William D. Enos, Ferndale, Calif.; 4, Beetchenow Farms FS Success, Edward K. Beetchenow, Monroe, Wash.; 5, Western Glow Financiers Prince, Western Glow Farms, Inc.; 6, Neslekcim Fortunes Knight, Neslekcim Guernseys, Petaluma, Calif.; 7, Mini Meadows Champ Pete, Bruce Burrell, Eureka, Calif.; 8, Valley View Bonnies King, Staehely Brothers, Oregon City, Ore.

YEARLING BULL (6)
1, Clover Jack Copy General, Donald Giacomini; 2, Maxvales Gay, Albert H. & John P. McMonigle, Yelm, Wash.; 3, Brockwell H J C Admiral, Garner Ekstran, Bow, Wash.; 4, Vanher Joshua, David & Donna Leuthold, Tillamook, Ore. & Francis & Daniel Hertel, Cornelius, Ore.; 5, Olympic View C Napoleon, Myron W. Lancaster, Sequim, Wash.; 6, Chanticleer Dari Kaliph, Paul I. Tomchick, Graham, Wash.

BULL, 2 YEARS AND OVER (7)
1, Western Glow Dari Financier, Western Glow Farms, Inc.; 2, Winacres Prince Billy, Art Winters; 3, Leche Dari El Jefe, Lone Palm Farm & Sarah Doll Barder, Tulare, Calif.; 4, Beetchenow Farms Dick Nixon, Edward K Beetchenow; 5, Maxvales Monera Improver, Albert H. & John P. McMonigle; 6, Maxvales Jumps Magic, Albert H. & John P. McMonigle; 7, Westlynn M Flambeau, Joe Pritzl, Fruitland, Idaho.

HEIFER CALF (30)
1, Plainview Farm A Bonnie, John Winter, Junction City, Ore.; 2, Olympic View Dari Marcey, Myron W. Lancaster; 3, Far West H Bonnie, Stacey Winter, Junction City, Ore.; 4, Olympic View Dari Filly, Myron W. Lancaster; 5, Markwell J C Janet, Mark Van Mersbergen, Lynden, Wash.; 6, Lone Palm Index Belladonna, Lone Palm Farm; 7, Wil Rene M P Nora, Wilbur P. & Irene M. Jansen, Forest Grove, Ore.; 8, Graysmarsh Badger Evalyn, Jay L. Lancaster, Sequim, Wash.; 9, Clover Jack C Phoebe, Henry J. Giacomini, Ferndale, Calif.; 10, Westlynn Dari Annette, Joe Pritzl.

JUNIOR YEARLING HEIFER (29)
1, Clover Jack C Hester, Donald Giacomini; 2, Guldko M R Prince Coreen, Jim Asplund, Ferndale, Wash.; 3, Wilsona Sultan Cupid, Daniel Leuthold, Tillamook, Ore.; 4, Plainview Farm J C Penny, John Winter; 5, Olympic View B Batina, Myron W. Lancaster; 6, Wilsona Sultan Penny, David & Donna Leuthold, Tillamook, Ore.; 7, Grasse Flats N Balinda, Walker LaCrone, New Plymouth, Idaho; 8, Kearneys Princettas Susie Q, Paul Kearney, Arlington, Wash.; 9, Western Glow Falcons Myrna, Western Glow Farms, Inc.; 10, Sildons Daylos Myra, Donald V. Silacci, Petaluma, Calif.

SENIOR YEARLING HEIFER (32)
1, Lone Palm Index Beauty, Lone Palm Farm; 2, Neslekcim J Elaine, Neslekcim Guernseys; 3, Grasse Flats Valanda, Walker LaCrone; 4, Clover Jack Copy Diamond, Peter D. Giacomini, Ferndale, Calif.; 5, Golden Terra H C Lovely, Fred Rehm, Lynden, Wash.; 6, Shamrock Champs Della, Shamrock Guernsey Farm, Inc.; 7, Markwell Corporals Sarah, Marvin Van Mersbergen, Lynden, Wash.; 8, Plainview Farm J C Marlette, John Winter; 9, Olympic View S Zinna, Tina Lancaster, Sequim, Wash.; 10, Markwell Falcons Dawn, Mark Van Mersbergen.

COW, 2 YEARS AND UNDER 3 (30)
1, Rosewood B Shirley, Peter D. Giacomini; 2, Brockwell H J C Alda, Garner Ekstran; 3, Abiqua Acres Prince Palma, Dena Mann, Silverton, Ore.; 4, Far West Countess Jessie, Western Glow Farms, Inc.; 5, Adohr Rosedale Bernice, Adohr Farms, Camarillo, Calif.; 6, Far West H P Virginia, Far West Farms, Inc., Bow, Wash.; 7, Lone Palm Oliver Chrissie, Lone Palm Farm; 8, Clover Jack Copy Ritzy, Henry J. Giacomini; 9, Rosewood B Nonalue, Daniel G. Giacomini, Ferndale, Calif.; 10, Graysmarsh Balboa Maureen, Jay L. Lancaster.

COW, 3 YEARS AND UNDER 4 (27)
1, Graysmarsh B Janet, Myron W. Lancaster; 2, Olympic View B Flirt, Myron W. Lancaster; 3, Plainview Farm A Fontaine, John Winter; 4, Abiqua Acres Dari Boy Beatrice, Marvin Van Mersbergen; 5, Adohr Rosedale Berne, Adohr Farms; 6, Grasse Flats D M Loutus, Walker LaCrone; 7, Clover Jack Copy Zoe, T. A. Roetcisoender, Everett, Wash.; 8, Roylann Blooms Lolly, Marvin Van Mersbergen; 9, Western Glow Factors Marlou, Western Glow Farms, Inc.; 10, Olympic View B Cerena, Cindy Lancaster, Sequim, Wash.

COW, 4 YEARS AND UNDER 5 (24)
1, Neslekcim Fortunes Fancy, Shamrock Guernsey Farm, Inc.; 2, Western Glow Brilliant Mae, Western Glow Farms, Inc.; 3, Olympic View A Cindrella, Myron W. Lancaster; 4, Valley View Dari Melba, Staehely Bros.; 5, Brockwell Alcatraz Viola, Garner Ekstran; 6, Western Glow Dukes Beverly, Western Glow Farms, Inc.; 7, Western Oaks D Monita, Ken Chaffey & Sons, Aurora, Ore.; 8, Rockyhill Darimost Luela, Fred Rehm; 9, Markwell Dari Sharon, Marvin Van Mersbergen; 10, Emrl L L H Pearlette Nan, Jim Van Mersbergen, Lynden, Wash.

COW, 5 YEARS AND OVER (22)
1, Clover Jack J V Bell, Lone Palm Farm; 2, Olympic View A Bunny, Myron W. Lancaster; 3, Neslekcim Oberlands Melissa, Neslekcim Guernseys; 4, Brook Bend Princess, Paul I. Tomchick; 5, Western Oaks D Velita, Ken Chaffey & Sons; 6, Oak Arbors Darimost Penny, Stephen Steiner, Tillamook, Ore.; 7, New Haven Dari Nancy, Pat Newman, Raymond, Wash.; 8, Clover Jack Copy Brita, Donald Giacomini; 9, Valley View Dev Larkspur, Staehely Bros.; 10, Markwell Champions Cynthia, Marvin Van Mersbergen.

BEST UDDERED COW

CHAMPION
Clover Jack J V Bell, Lone Palm Farm

TWO-YEAR-OLDS
1, Abiqua Acres Prince Palma, Dena Mann; 2, Far West Countess Jessie, Western Glow Farms, Inc.

THREE-YEAR-OLDS
1, Graysmarsh B Janet, Myron W. Lancaster; 2, Abiqua Acres Dari Boy Beatrice, Marvin Van Mersbergen.

FOUR-YEAR-OLDS
1, Neslekcim Fortunes Fancy, Shamrock Guernsey Farm, Inc.; 2, Western Glow Brilliant Mae, Western Glow Farms, Inc.

AGED COW
1, Clover Jack J V Bell, Lone Palm Farm; 2, Olympic View A Bunny, Myron W. Lancaster.

JUNIOR GET OF SIRE
1, John Winter on get of Housleys J Champion, showing Plainview Farm J C Marlette, Plainview Farm J C Response, Plainview Farm J C Penny, and Golden Terra H C Lovely; 2, David & Donna Leuthold on get of Woodacres Sultan, showing Wilsona Sultan Bev, Wilsona Sultan Bettina, Wilsona Sultan Penny, and Wilsona Sultan Cupid; 3, Albert H. & John P. McMonigle on get of Maxvales D M Monera, showing Maxvales Monera Love, Maxvales D M Monera Corline, Maxvales Monera Cookie, and Maxvales Monera Betty; 4, Fred Rehm on get of Golden Terra Midges Flush, showing Golden Terra Flush Rose, Golden Terra Flush Bonnie, Golden Terra Flush Pattie, and Golden Terra Flush Trixie.

SENIOR GET OF SIRE
1, Myron W. Lancaster on get of Olympic View A Banner, showing Olympic View B Flirt, Olympic View B Bet, Olympic View B Cerena, and Graysmarsh B Janet; 2, Ken Chaffey & Sons on get of Western Glow Darimost, showing Western Oaks D Velita, Western Oaks D Monita, Oak Arbors Darimost Penny, and Valley View Dari Melba; 3, Donald Giacomini on get of Rosewood AM Copyright, showing Clover Jack Copy Brita, Clover Jack Copy Ritzy, Clover Jack Copy Harriet, and Clover Jack Copy Zoe; 4, Garner Ekstran on get of Housleys J Champion, showing Brockwell H J C Alda, Poly Champion Millie, Meadowcharm C Valerie, and Plainview Farm J C Fern; 5, Art Winters on get of Lyrene May Rose Prince, showing Winacres Prince Billy, Winacres Prince Jasmine, Winacres Prince Vernessa, and Winacres Prince Vada; 6, Lawrence M. Newman, Raymond, Wash., on get of Western Glow Darimost, showing New Haven Dari Marigold, New Haven Dari Nancy, New Haven Dari Doris, and New Haven Dari Marcia; 7, Lewis Van Mersbergen, Lynden, Wash., on get of Western Glow Darimost, showing Three Aces Nadine D Nola, Will-O-West Dari Lori, Will-O-West Dari Lynnet, and Will-O-West Dari Sunbeam.

BREEDERS GET OF SIRE
1, Donald Giacomini on get of Rosewood AM Copyright, showing Clover Jack Copy Brita, Clover Jack Copy Ritzy, Clover Jack Copy Harriet, and Clover Jack Copy Zoe; 2, Myron W. Lancaster on get of Olympic View A Banner, showing Olympic View B Belle, Olympic View B Flirt, Olympic View B Bet, and Olympic View B Cerena; 3, Lawrence M. Newman on get of Western Glow Darimost, showing New Haven Dari Marigold, New Haven Dari Nancy, New Haven Dari Doris, and New Haven Dari Marcia; 4, Art Winters on get of Lyrene May Rose Prince, showing Winacres Prince Billy, Winacres Prince Jacquelina, Winacres Prince Vernessa, and Winacres Prince Jasmine; 5, Lewis Van Mersbergen on get of Western Glow Darimost, showing

Special Awards...

Amelia Orisio, Lone Palm Farm, Tulare, Calif.; Clover Jack J V Bell, senior and grand champion cow; Hans Leuthold at the halter, and Steven Orisio, owner of champion, holding the **Douglaston Manor Trophy.** "Bell" also was the winner of the **Carroll Eby Trophy** for the first aged cow, and the **Meadow Lodge Farm Trophy** for the champion uddered cow.

Cliff Knight, Bakersfield, Calif., presenting the **Langwater Trophy** for grand champion bull to Bennie Friedrichs, Western Glow Farms, Inc., Bow, Washington.

A. Wendell Fuhriman; Norman McClelland holding the **Burton Lane Trophy** for reserve grand champion on Neslekcim Fortunes Fancy, first prize four-year-old; Cliff Knight, and Happy Muller at the halter.

Norman McClelland, director of The American Guernsey Cattle Club, Phoenix, Ariz., presenting the **American Guernsey Cattle Club Trophy** for best two-year-old, Rosewood B Shirley, to Peter Giacomini.

Premier Breeder — Mike Lancaster. Left to right: Tina, Andy, Hettie, Mike, Cindy and Linda Lancaster.

Premier Exhibitor — Donald Giacomini. Left to right: Henry, Daniel, Donald and Peter Giacomini.

Trophy Presentations

Joe Pritzl, director of The American Guernsey Cattle Club, Fruitland, Idaho, presenting the **Franchester Farms Trophy** for first produce of dam to Mike Lancaster. At the halters, Jay L. and Mike Lancaster.

Mrs. and Mr. Michael C. Harvey, Meadowcharm Farm, Vancouver, Wash., presenting the **Bill Jones Trophy** for best three females to Mike Lancaster. At the halters: Hettie, Mike and Linda Lancaster.

The Best Three Females Class

Mert Sowerby, official classifier, presenting the **Quail Roost Trophy** to Mr. and Mrs. John Winter, Junction City, Ore., for the first junior get of Housleys J. Champion. At the halters, left to right: Fred Rehm, Dena Mann, Carolyn Jansen and Linda Jansen.

First senior get of Olympic View A Banner. At the halters, left to right: Cindy Lancaster, Mike Lancaster, George Mickelsen and Hettie Lancaster, with Archie Nelson holding the **Peer Challenge Trophy.**

Enjoying Foremost GUERNSEY ROYAL Milk

A. Wendell Fuhriman, Ernest R. Berousek, consultant judge, Sue McMonigle, C. R. Knight, Patti Jansen, Oregon Dairy Princess, Mert Sowerby, Linda Lancaster, Janet Camp, Washington Dairy Princess, and Dr. Charles L. Norton, judge.

Will-O-West Dari Lynnet, Will-O-West Dari Sunbeam, Will-O-West Dari Lori, and Three Aces Nadine D Nola.

PRODUCE OF DAM

1, Myron W. Lancaster on produce of Olympic View C Cindy, showing Olympic View A Cindrella and Olympic View B Cerena; 2, Western Glow Farms, Inc. on produce of Western Glow Champions Myra, showing Western Glow Factors Marlou and Western Glow Brilliant Mae; 3, Adohr Farms on produce of Adohr Voxman Berne, showing Adohr Rosedale Berne and Adohr Rosedale Bernice; 4, Ken Chaffey & Sons on produce of Western Oaks Venus, showing Western Oaks D Velita and Western Oaks D Velma; 5, Garner Ekstran on produce of Brockwell Dolphin Almira, showing Brockwell H J C Alda and Brockwell Dari Alma; 6, Henry J. Giacomini on produce of Clover Jack Nance Rebecca, showing Clover Jack Copy Rhoda and Clover Jack Copy Ritzy; 7, John Winter on produce of Lawnwood Homestead Flasher, showing Plainview Farm A Fontaine and Plainview Farm J C Fern; 8, Lewis Van Mersbergen on produce of Will-O-West Fond Melody, showing Will-O-West Champion Melba and Will-O-West D Memory; 9, Art Winters on produce of Winacres Champions Jane, showing Winacres Prince Jacquelina and Winacres Prince Jasmine; 10, Donald Giacomini on produce of Clover Jack F C Ginger, showing Clover Jack Copy General and Clover Jack Copy Ginnie.

BEST THREE FEMALES

1, Myron W. Lancaster, showing Olympic View B Flirt, Olympic View A Cindrella, and Olympic View A Bunny; 2, Staehely Bros., showing Valley View Darimans Della, Valley View Dari Melba, and Valley View Dev Larkspur; 3, Western Glow Farms, Inc., showing Western Glow Dukes Beverly, Western Glow Falcons Myrna, and Western Glow Factors Marlou; 4, Garner Ekstran, showing Brockwell Dispatch Julia, Brockwell Alcatraz Viola, and Brockwell H J C Alda; 5, Lone Palm Farm, showing Lone Palm Oliver Chrissie, Lone Palm Sunnys Pansyetta, and Lone Palm Index Beauty; 6, Donald Giacomini, showing Clover Jack Copy Brita, Clover Jack Copy Ritzy, and Clover Jack Copy Harriet; 7, Art Winters, showing Winacres Don Kathleen, Winacres Prince Vernessa, and Winacres Prince Jasmine; 8, Lewis Van Mersbergen, showing Will-O-West Dari Sunbeam, Will-O-West Dari Lora, and Will-O-West D Memory; 9, John Winter, showing Plainview Farm A Fontaine, Plainview Farm J C Fern, and Plainview Farm A Bonnie; 10, Lawrence M. Newman, showing New Haven Super Daffodil, New Haven Dari Marigold, and New Haven Dari Nancy.

STATE HERD

1, California; 2, Washington; 3, Oregon; 4, Idaho.

PREMIER BREEDER
Myron W. Lancaster

PREMIER EXHIBITOR
Donald Giacomini

Herds Classified in Massachusetts, Maine, Vermont and New Hampshire
July 28 – August 7, 1972
(William C. Cochran)

Owner	EX	VG	D	A	F	P	Total
Beebe, Charles Philip, Framingham Center, Mass.		7	7				14
Bigelow, Donald A., Bethel, Vt.		13	10	1			24
Burgess, A. C. & Katherine, Bradford, Vt.		10	10	4			24
Cotting, C. E., Berlin, Mass.	7	28	6				41
Dunning, H. S., Walpole, N. H.		9	9	1			19
Gardiner, R. H., Gardiner, Me.		24	18				42
Knowles, Ralph, Brunswick, Me.		1	1				2
University of Maine, Orono, Me.		6	9	3			18
University of New Hampshire, Durham, N. H.	1	9	4				14
Perry, Leon A., Orleans, Vt.		19	7				26
Vermont Agricultural Experiment Station, Burlington, Vt.	1	7					8
Wells, Ruth Dyer, Charlton City, Mass.	1	16	14	3			34
*Whalley, Brenda A., Charlotte, Vt.		1	5	4			10
Wilkins, A., North Leeds, Me.		1	2				3
	10	151	102	16			279

*Indicates first time herd classified

New Members

The following Guernsey breeders have been accepted as members of The American Guernsey Cattle Club:

NORTH CAROLINA: Warren & Harold Myers, Route 1, Box 32, Cleveland, recommended by Rowland R. Beauvais.

OHIO: Thomas L. Simmons, Route 2, Parsons Road, Bellville, recommended by John T. Simmons.

PENNSYLVANIA: David A. Guyer, Route 1, Box 121, Derry, recommended by William H. Guyer.

WASHINGTON: Douglas L. Johnston, 2031 Cascade, Richland, recommended by Harold L. Johnston.

E. G. Harris

EDWIN G. HARRIS, 85, Moravia, N. Y., died at the Auburn Memorial Hospital on July 24. Mr. Harris started farming and breeding registered Guernseys on Orchard Brook Farm, Locke, N. Y., about 1911. He remained active until his retirement in 1947.

The Orchard Brook Guernsey herd was built on Foremost bloodlines and sires used included Badgers Highvalor, Fulfilments Playboy, Foremost Hightide, Foremost Starbuoy and Foremost Marshall. One of the better known cows to come out of his herd was Marijane of Orchard Brook (E '58, '62) 14,220 – 574 – 13DHIR – 305 – 2x. She was sold to Stanley Murphy, Wandering Brook Farm, Tully, New York. "Marijane" was by Badgers Highvalor and the dam of Senecaside Meryl, 7 times Excellent, Gold Star Dam, All-American aged cow 5 times, and Wandering Brook Mo-Mar, Gold Star Sire 1964.

Mr. Harris was a member of the Locke Town Board, Dairymen's League, Cayuga County Farm Bureau, and was a director and organizer of the Moravia G.L.F. store. He was a former trustee and deacon in the Moravia Congregational Church, a past master of the Locke Grange and active in the county, state and National Grange. He was a member of Sylvan Masonic Lodge, Moravia and the director of the Cortland Cooperative Insurance Company for more than 40 years.

He is survived by his wife, Mrs. Sarah Reynolds Harris; a son, Russell E. of Postenkil; a daughter, Mrs. Madeleine H. Church, Moravia; seven grandchildren, five great-grandchildren and several nieces and nephews.

1972 NATIONAL JUNIOR SHOW

69th Western Washington Fair, Puyallup

THE NATIONAL JUNIOR Guernsey Show was held, Monday, September 18, in conjunction with the 69th Western Washington Show, Puyallup. The show was judged by Dr. Charles Norton, Kansas State University, Manhattan, with Ernie Berousek, Yukon, Okla., as the consultant.

This year there were 39 entries, an increase of 10 head over last year.

In a class of nine heifer calves, first place and reserve junior champion went to Stacey Winter, Junction City, Ore., on Far West H Bonnie. Mark Van Mersbergen, Lynden, Wash., showing Markwell J C Janet placed second and in third place was Wilsona Dari Ruby owned by Debbie Lancaster, Sequim, Washington.

Judge Norton gave his first heifer an advantage in style through the front end, height in the thurls and depth of fore and rear rib. He pointed out that both could be a little straighter in hind legs. He gave his third heifer a slight advantage in fore and rear rib over the one in second place, but his second heifer showed greater length of body and more upstandingness.

In a class of six junior yearlings, Merlin Mann, Silverton, Ore., took first place on Abiqua Acres Dons Georgie. Jill S. Clark, Tacoma, Wash., showing Graysmarsh B Felicia, placed second and third went to Shellie Stocklin, Mt. Vernon, Wash., on Western Glow Jills Monita. Charlie granted that his top heifer could be slightly better at the hips and pins, but he gave her an advantage in stretch, openness, and upstandingness and she was more pleasing while moving on a good set of legs. He placed two over three mainly on more symmetry, a better blending of parts, and greater strength over the loin. He gave the heifer in third an advantage in strength and power through the chest.

It was in this class of five senior yearlings that Judge Norton found his junior champion. In first place and junior champion was Clover Jack Copy Diamond, owned by Peter Giacomini, Ferndale, California. Diane Walk, Tacoma, Wash., took second on Maxvales Morgan Francy and in third place was Tina Lancaster, Sequim, Wash., on Olympic View S Zinna. Judge Norton placed "Copy Diamond" up because of more sharpness especially at the withers and a better

Dr. Bill Kelso, Extension dairy specialist, Washington State University, presenting the **Afton Farm Trophy** for grand champion of the National Junior Show, Puyallup, to Pat Newman, Raymond, Washington.

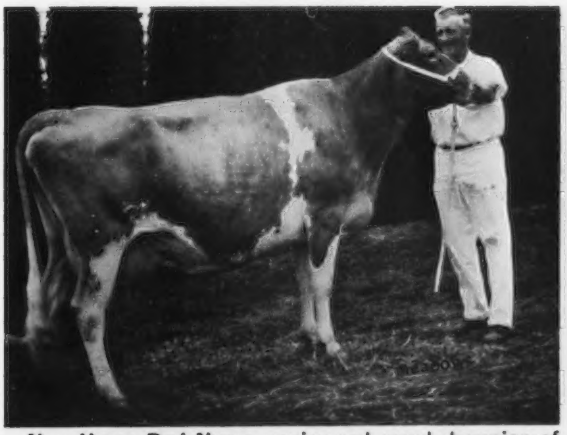

New Haven Dari Nancy, senior and grand champion of the National Junior Show, Puyallup, winner of the Afton Farm Trophy, shown by Pat Newman, Raymond, Washington.

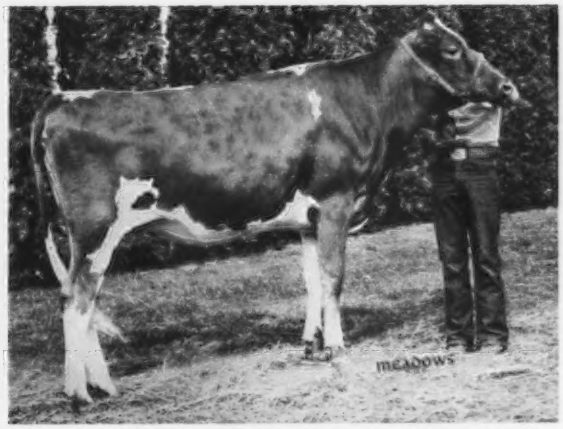

Clover Jack Copy Diamond, junior champion of the National Junior Show, Puyallup, shown by Peter Giacomini, Ferndale, California.

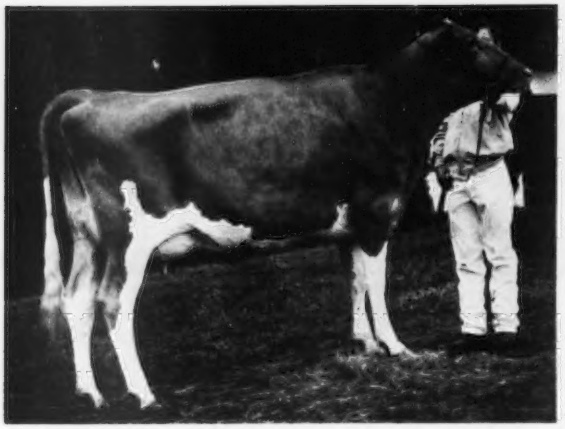

Clover Jack Copy Ritzy, reserve senior and reserve grand champion of the National Junior Show, Puyallup, shown by Henry J. Giacomini, Ferndale, California.

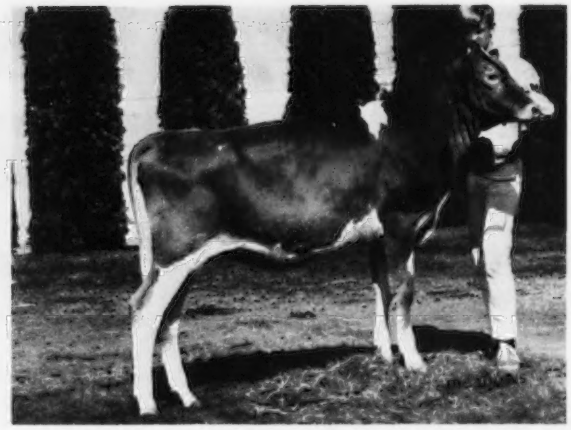

Far West H Bonnie, reserve junior champion of the National Junior Show, Puyallup, shown by Stacey Winter, Junction City, Oregon.

set of hind legs especially on the walk. He also gave his top heifer an advantage in style and clean-cutness, granting the heifer in second an advantage in depth of heart and chest. The heifer in second went over the one in third mainly on her good spring of rib, and more flatness over the rump.

Judge Norton felt it was a close placing between his top pair in this class of eight two-year-olds. He finally gave the nod to Clover Jack Copy Ritzy, shown by Henry J. Giacomini, Ferndale, Calif., and she also went on to become reserve senior and reserve grand champion female. In second place was Rosewood B Nonalue shown by Daniel G. Giacomini, Ferndale, Calif., while third place went to Linda Jansen, Forest Grove, Ore., on Oak Lea P P Avis. Dr. Norton placed "Ritzy" up because of her better udder, both fore and rear, and he felt that she blended in nicer at the shoulders and showed more smoothness and balance throughout. He did, however, give his second animal an advantage in depth of rib over the one in first place. Two went over the third animal because of more bloom and granting that the one in third showed a little more strength and power she was not as well-balanced, nor did she show quite the strength in loin that was found in the animal in second place.

Floyd Sandell, Lindean's Farm, Bellingham, Wash., presenting the **Pacific Northwest Production Trophy** to Sue Newman, Raymond, Wash., owner of New Haven Super Daffodil.

In a class of five three-year-olds, the first place went to Cindy Lancaster, Sequim, Wash., on Olympic View B Cerena. "Cerena" was the first senior yearling and junior champion of the 1970 National for Cindy Lancaster. In second place was New Haven Super Daffodil, owned by Sue Newman, Raymond, Washington. The cow shown by Sue Newman was the winner of the Pacific Northwest Production Trophy. The presentation of the trophy was made by Floyd Sandell,

Abiqua Acres Dons Georgie, first prize junior yearling heifer at the National Junior Show, Puyallup, shown by Merlin Mann, Silverton, Oregon.

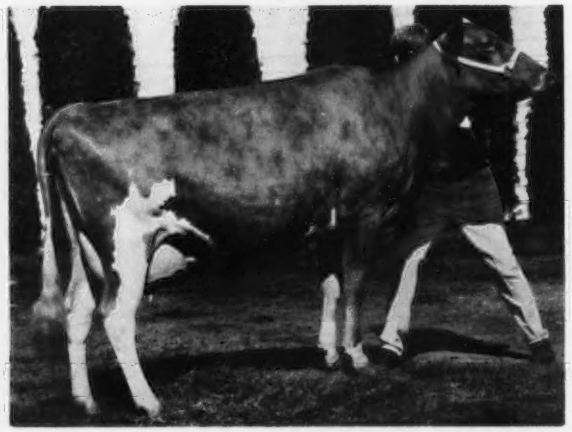

Olympic View B Cerena, first prize cow, three years and under four, at the National Junior Show, Puyallup, shown by Cindy Lancaster, Sequim, Washington.

Lindean's Guernseys, Bellingham, Washington. In third place was Maxvales S H G Rea shown by Edith McMonigle, Yelm, Washington. During the show there was a drawing for all Junior exhibitors and the winner, Edith McMonigle was awarded $350 credit toward the purchase of a heifer in the National Heifer Sale or a recognized sale of her choice like the Evergreen Classic Sale, Mt. Vernon, Washington.

Judge Norton gave his animal in second an advantage in dairyness and felt she was more upstanding than the cow in first place. However, the cow in first, while a shade smaller, carried a more attractive, better balanced udder that showed a lot of quality. She also had an advantage in symmetry and balance. The cow in second showed more style and breed character, was wider at the pins, and cleaner in the throat than the animal in third place.

It was in a class of cows, four years and over, that Charlie found his senior and grand champion female. In first place, winner of the Afton Farm Trophy and champion of the Junior Show was New Haven Dari Nancy, owned and shown by Pat Newman, Raymond, Washington. In second place was Beetchenow Farm Emilys Easter shown by Vicki M. Beetchenow, Monroe, Washington. Third place went to Henry J. Giacomini on Clover Jack Copy Rhoda.

Judge Norton liked the size and power of his top cow. She was nicely balanced and her depth of body and her width at the floor of her chest enabled her to go over the animal in second that showed a nicely attached udder, but could be just a little cleaner if she were to go higher. He gave the cow in third an advantage in clean-cutness over the animal in second, but she showed less bone and was not as correct in udder, especially fore udder, as the animal in second place.

There were three Junior state herds and first place went to Washington, second California, and in third was the herd from Oregon.

Following is a list of awards:

SENIOR AND GRAND CHAMPION FEMALE

New Haven Dari Nancy, Pat Newman, Raymond, Wash.

RESERVE SENIOR AND RESERVE GRAND CHAMPION FEMALE

Clover Jack Copy Ritzy, Henry J. Giacomini, Ferndale, Calif.

JUNIOR CHAMPION FEMALE

Clover Jack Copy Diamond, Peter Giacomini, Ferndale, Calif.

RESERVE JUNIOR CHAMPION FEMALE

Far West H Bonnie, Stacey Winter, Junction City, Ore.

Winning Washington State Junior Herd. Left to right: Pat Newman, Cindy Lancaster, Sue Newman, Archie Nelson, All West Breeders, and Andy Lancaster.

Second place **California State Junior Herd.** Left to right: Henry, Daniel and Peter Giacomini.

Third place **Oregon State Junior Herd.** Left to right: Linda Jansen, David Miles and Stacey Winter.

HEIFER CALF (9)

1, Far West H Bonnie, Stacey Winter; 2, Markwell J C Janet, Mark Van Mersbergen, Lynden, Wash.; 3, Wilsona Dari Ruby, Debbie Lancaster, Sequim, Wash.; 4, Beetchenow Farms Bonnys Betsy, Brad Beetchenow, Monroe, Wash.; 5, Bobs Sunday Beau, Robert Cook, Winlock, Wash.; 6, Patsys Prince Dream Girl, James Staehely, Oregon City, Ore.; 7, Chukluck Champion Bonnie, Seth Spencer, Greshem, Ore.; 8, Maxvales Karate Melayne, Melody Edwards, Tacoma, Wash.; 9, Canaans Majesty Lou, Laura Lou Duke, Trout Lake, Wash.

JUNIOR YEARLING HEIFER (6)

1, Abiqua Acres Dons Georgie, Merlin Mann, Silverton, Ore.; 2, Graysmarsh B Felicia, Jill S. Clark, Tacoma, Wash.; 3, Western Glow Jills Monita, Shellie Stocklin, Mt. Vernon, Wash.; 4, Abiqua Acres Champion Inka, Seth Spencer; 5, Maxvales Karate Beth, Geraldine Harkins, Tacoma, Wash.; 6, Mountain View Traveler T May, Bobby Wigram, Olympia, Wash.

SENIOR YEARLING HEIFER (5)

1, Clover Jack Copy Diamond, Peter Giacomini, Ferndale, Calif.; 2, Maxvales Morgan Francy, Diane Walk, Tacoma, Wash.; 3, Olympic View S Zinna, Tina Lancaster, Sequim, Wash.; 4, Vanacres Morgans Josie, Cindy Van Hulle, Tacoma, Wash.; 5, Golden Terra Dividend Prize, Gretchen Dykers, Mt. Vernon, Wash.

COW, 2 YEARS AND UNDER 3 (8)

1, Clover Jack Copy Ritzy, Henry J. Giacomini; 2, Rosewood B Nonalue, Daniel G. Giacomini, Ferndale, Calif.; 3, Oak Lea P P Avis, Linda Jansen, Forest Grove, Ore.; 4, Olympic View S Donna, Linda Lancaster, Sequim, Wash.; 5, Meadowcharm C Valerie, Lisa G. Harvey, Vancouver, Wash.; 6, Romandale Nance Bon Top Bell, Raymond Warner, Ridgefield, Wash.; 7, Ambler Harmonys Serenada, Sandra Moberg, Silverdale, Wash.; 8, Chanticleer Princess Denise, Diana Tomchick, Graham, Wash.

COW, 3 YEARS AND UNDER 4 (5)

1, Olympic View B Cerena, Cindy Lancaster, Sequim, Wash.; 2, New Haven Super Daffodil, Sue Newman, Raymond, Wash.; 3, Maxvales S H G Rea, Edith McMonigle, Yelm, Wash.; 4, Princes Royal Delight, David Miles, Mammoth, Ore.; 5, Darimosts Harmonys Melodi, Nanette Nebenfuhr, Silverdale, Wash.

COW, 4 YEARS AND OVER (6)

1, New Haven Dari Nancy, Pat Newman, Raymond, Wash.; 2, Beetchenow Farm Emilys Easter, Vicki M. Beetchenow, Monroe, Wash.; 3, Clover Jack Copy Rhoda, Henry J. Giacomini; 4, Olympic View B Belle, Andy Lancaster, Sequim, Wash.; 5, Maxvales FJ Ditto, Charles C. McMonigle, Yelm, Wash.; 6, Patsy Prince Portias Candy, Jim Lane, Arlington, Wash.

JUNIOR STATE HERD

1, Washington; 2, California; 3, Oregon.

New Members

The following Guernsey breeders have been accepted as members of The American Guernsey Cattle Club:

CONNECTICUT: Ernest R. Norman, Route 1, Jewett City, recommended by Charles F. Dimmock, Sr.

MISSISSIPPI: James Robert Troutman, Jr., Fernwood, recommended by Mildred Q. Terry & James R. Troutman.

National Dairy Shrine Club Annual Meeting and Banquet

THE DAIRY SHRINE Club held its Annual Meeting in the Lower Concourse, Pennsylvania Farm Show Building, Harrisburg, Pa., at 4:00 p.m., September 27.

President David Gibson, Jr., opened the meeting with a few timely, well-chosen remarks. Arthur W. Nesbitt made the reports of the secretary-treasurer.

The following committee reports were given: Reports on Annual Meeting, Donald V. Seipt; Dairy Shrine Home and Student Recognition Contest, Robert P. Neidermeier; Scholarship Committee, George Trimberger; Portrait and Memorial Fund, Melvin L. Kenley; Membership Committee, Arthur W. Nesbitt; Finance Committee, Joe P. Eves; Farmer Breeder, Marvin L. Kruse, and Lawrence O. Colebank, the Nominating Committee report.

It was announced during the meeting that Harry A. Strohmeyer, 1959 Guest of Honor at the Dairy Shrine Club meeting, had passed away, September 26. All members present stood for a moment of silence in respect and honor for Mr. Strohmeyer.

The Dairy Shrine Club now has 4,000 members and during the past year it had 581 new members. Joe Eves presented David Gibson, Jr. a gavel in recognition of his work as retiring president. Robert P. Neidermeier is the newly elected president of the Dairy Shrine Club.

On Wednesday evening, the National Dairy Shrine Club and All-American Dairy Show Banquet was held at the Scottish Rite Cathedral, Harrisburg. A "Hospitality Hour" sponsored by the Atlantic Dairy Association, was held prior to the banquet. There were 600 in attendance at the banquet. Obie Snider gave the welcome and served as master of ceremonies. Donald V. Seipt gave the invocation. The Honorable James A. McHale, Pennsylvania Secretary of Agriculture, greeted and welcomed the group. Obie Snider made special recognition of several groups and individuals.

David Gibson, Jr., president of the Dairy Shrine Club, Inc., introduced the officers and directors. Allen Schultz, Manitowoc, Wis., was presented a check as winner of the Dairy Shrine Club Student Recognition Contest and made a very thought-provoking and well-done response to his recognition. H. H. Barlow, runner-up to Allen Schultz, was also present and recognized. He too was presented with a check by the Dairy Shrine Club.

Arthur W. Nesbitt gave a progress report on the Dairy Shrine Club. The citations to the Pioneers honored were made as follows: James Cavanaugh to Lynn Copeland family, Nashville, Tenn.; George Clemons to the John Joseph Edward McCague family, Alliston, Ontario; Robert McKown to the Cuthbert Nairn, Sr. family, Douglassville, Pa., and M. B. Nichols to the Frank Pellissier family, Pico, California.

The Guest of Honor citation was made by Dr. D. W. Colvard to Dr. James H. Hilton. This write-up appears elsewhere in this issue.

Presiding over the Pennsylvania Dairy Princess Coronation was Harry Kauffman. The closing remarks for the evening were made by Obie Snider.

A RECENT study revealed that 59% of accidental work injuries to farm family members or employees resulted in two or more days of lost time.

Herds Classified in New Jersey
July 18 – 19, 1972
(William C. Cochran)

Owner	EX	VG	D	A	F	P	Total
Dunwalke Humbolt Corp., Far Hills		11	6				17
Henisee, A. G. & Sons, Medford		14	18	2			34
*Hoffman, Terrence W., Califon		7	10	2			19
Von Thaden, William, Bordentown		28	12				40
		60	46	4			110

*Indicates first time herd classified

Harry A. Strohmeyer

Creator of a "Standard of Excellence" in Dairy Cattle Photography

HARRY A. Strohmeyer, 81, nationally and internationally-known livestock photographer, passed away September 26. He was born November 28, 1890 in Montclair, N. J., and in 1930 married Miss Mae Moyer.

Harry received his photographic training from his father who was official photographer for President Theodore Roosevelt. He photographed his first animal, a Guernsey bull, in Bound Brook, N. J., in July 1915, and in 1965 he celebrated his 50th Anniversary as a livestock photographer.

In 1918, Mr. Strohmeyer served in the Army Photographic Section of the Signal Corps during World War I. He attended his first National Dairy Show in 1916 and his work throughout the next half-century at state and national shows and at leading dairy farms across the country earned for Harry the reputation as the best in his profession. His long and successful career contributed markedly to the historical record of great show-ring and milk production champions. Harry established a standard of excellence unequalled within his profession. Fine craftsmanship as a photographer, however, is an incomplete yardstick by which to measure the contributions made by Mr. Strohmeyer to the advancement of the dairy industry and the improvement of dairy cattle. His accurate, uniformly posed, and unretouched photographs of successive generations of dairy cattle have been a primary and indispensable aid in noting progress. Through the use of photographs taken by Harry, breeders were able to formulate ideals of dairy cattle type and more successfully achieve these ideals through selection of breeding stock.

Harry was one of the founders of the Klussendorf Trophy that recognizes sportsmanship, neatness and cooperation of men in charge of cattle on exhibition. He was an avid student of dairy conformation. He learned to recognize desirable type early in his career. He co-authored works on judging and selection widely used by judges, breeders and students. He was a perfectionist and a leader in his profession.

In 1957 he was honored by The American Guernsey Cattle Club as Guest of Honor at the Annual Meeting. In 1959 his picture was hung in the Dairy Shrine Club as its 1959 Guest of Honor.

Harry A. Strohmeyer

His work lives on through the hundreds of thousands of pictures of all breeds of dairy cattle. His work with Guernsey breeders from coast to coast and his pictures taken at all leading fairs including many nationals remain as a tribute to him as a creator of a "standard of excellence" in dairy cattle photography.

He is survived by his wife, Mae, and a son, Dean. Dairy cattle breeders across this nation pay tribute to the work that has been so well done by Harry A. Strohmeyer. They all join us in expressing deepest sympathy to Mae and Dean.

J. Rockefeller Prentice

J. ROCKEFELLER Prentice, 69, founder of American Breeders Service, DeForest, Wis., died in mid-June at his Phoenix, Ariz., home. Burial was at Lake Geneva, Wisconsin. A graduate of Yale Law School, he practiced law in Chicago in the 1930s, but it it was in the field of dairy cattle breeding where his influential and at times controversial leadership was most strongly displayed.

His mother was a daughter of John D. Rockefeller of Standard Oil fame, but it was his father, E. Parmalee Prentice, who provided the incentive for his life work. It was about 1910 that Parmalee Prentice founded his Mount Hope Farm in Massachusetts to study from a scientific and practical viewpoint the science of genetics in dairy cattle and poultry. Young "Rock" Prentice's interest in the subject began as a result of the Mount Hope experiment. As a young man he collaborated with his father in the writing of "Breeding Profitable Dairy Cattle," published in 1935, and in "American Dairy Cattle," in 1942.

Rockefeller Prentice was active in the formation of The Chicago Farmers Club in 1935, and the American Dairy Cattle Club in 1936. After serving in the army during World War II, he returned to his primary interests in dairy cattle breeding. In 1948 he founded the American Foundation for Biological Research at Madison, Wis., an organization engaged in studies of blood cell preservation, physiology of reproduction, preservation of bovine semen, and low temperature biophysics. The foundation was the first to produce live calves through egg transfer.

ABS Founded

American Breeders Service of DeForest, Wis., the giant A.I. organization, evolved from the American Dairy Guernsey Associates of Northern Illinois, founded by Prentice in 1941. It expanded over the years to become the Wisconsin Scientific Breeding Institute, with the entire emphasis on the purchase and use of proved sires. Subsequently, five other bull studs were set up and these, along with the institute, all became parts of American Breeders Service.

Under Prentice's guidance, ABS made many important contributions to the technology of artificial breeding, especially in the field of liquid nitrogen equipment and techniques for processing, storing and using frozen semen. The first calf born in the United States from frozen semen arrived in May, 1953, by an ABS sire.

Prentice invested three-quarters of a million dollars in the development of the liquid nitrogen refrigerator, and in 1960 provided $150,000 for the Agricultural Research Service of the U.S.D.A. to convert its dairy cattle production record reporting system from IBM cards to magnetic tape.

After developing ABS into one of the major A.I. organizations in the world, Prentice retired in 1967, selling ABS to W. R. Grace Co., where it has since been carried as an active division.

S.M.V.

If you drive your farm vehicles on the road, use a Slow Moving Vehicle emblem for your protection—day or night. Studies show the majority of farm vehicle accidents occur during daylight hours on dry, open highway.

MASSACHUSETTS Guernsey Show

THE MASSACHUSETTS State Guernsey Show, sponsored by the Massachusetts Guernsey Breeders' Association, was held at the Worcester County 4-H Center, Spencer, on August 22.

There were 105 Guernseys on the grounds and both the Junior and open shows presented many extremely good quality animals for Dr. Gordon Cairns, University of Maryland, to judge. There were 58 animals in the Junior show and 71 in the open show. The first three place winners in each class in the Junior show were permitted to enter the open show.

Gordon did an impressive, workmanlike job on each class and the exhibitors and ringside were pleased with his work.

In the open classes Charles E. Cotting, Chedco Farm, Berlin, had eight blues including three in the groups, junior champion female, senior and grand champion female and reserve champion female. Other blue ribbon winners included Ruth Dyer Wells, Gayvil Farm, Charlton City, three blues, two in the groups; Anne Shortsleeves, Mansfield, two blues; Jean McNamara, Boyleston, Cameron Bradley, Wolfpen Farm, Southboro, Richard Souza, Elmhaven Farm, Westport, and Chester and Bob Goodfield, Guernsey Dell Farm, Hardwick.

In a class of six senior yearlings, Judge Cairns found his junior champion, Chedco Mambys Janet, a daughter of Chedco Mambys Actor, shown by Andy Warner, Chedco Farm, Berlin. In second place was Golden Harvest Vicki Lynbrook, a daughter of Chedco Vickys Actor, shown by Anne Shortsleeves, Mansfield. "Lynbrook" was junior champion of the strong Junior show and she was a member of the first prize junior get of sire for Anne.

In a class of eight cows, three years and under four, Gordon selected Chedco Billys Marie, a daughter of Burgers Place Billy to head the class for Chedco Farm. "Marie" went on to become reserve senior champion of the show.

The senior and grand champion and best uddered cow of the show was also a "Billy" daughter, Vicky of Squarewoods Farm, bred by Carl Urie, Williston, Vt., and shown by Chedco Farm. "Vicky" is E–93.0 and has six records including 14,930 – 725 – Jr4DHIR – 305 – 2x; 14,840 – 696 – 7-5DHIR – 305 – 2x. She is the dam of Chedco Vickys Actor that sold for $5,000 in the Golden Harvest Dispersal "Vickys Actor" sired the junior champion in the Junior show, the first junior yearling in the open show and the first junior get of sire.

The catalog was prepared by Mr. and Mrs. Roy Parker and Bertha handled the clerking and announcements. Roy passed out the ribbons and The American Guernsey Cattle Club furnished breeders rosettes for the open show. Mort Woods, Ardmore, Okla., and his sister attended the show and thoroughly enjoyed the day.

Following is a list of awards:

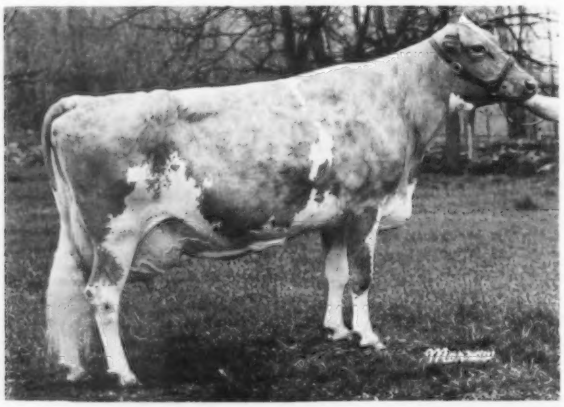

Vicky of Squarewoods Farm, senior and grand champion female at the Massachusetts Guernsey Show, owned by C. E. Cotting, Berlin. (1971 photo)

SENIOR AND GRAND CHAMPION FEMALE
(Gayvil Trophy and Blue Seal Feeds Trophy)
Vicky of Squarewoods Farm, C. E. Cotting, Berlin

RESERVE CHAMPION FEMALE
Chedco Billys Marie, C. E. Cotting

JUNIOR CHAMPION FEMALE
(Curtiss Breeding Service Trophy)
Chedco Mambys Janet, C. E. Cotting

JUNIOR HEIFER CALF
1, Chedco Princes Daffodil, C. E. Cotting;

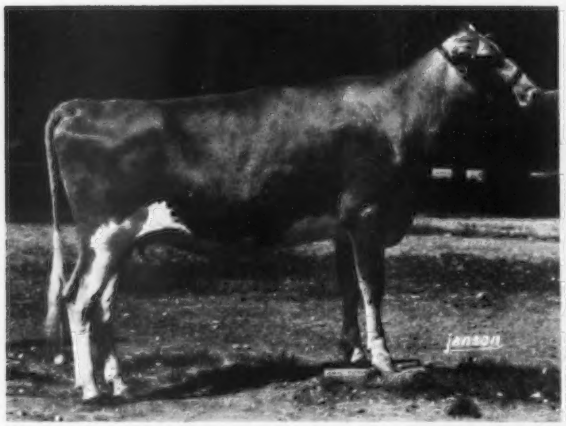

Golden Harvest Vicki Lynbrook, junior champion at the Massachusetts Junior Guernsey Show, owned by Anne Shortsleeves, Mansfield.

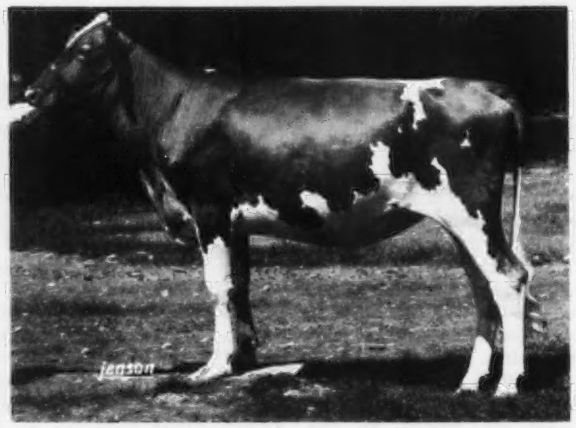

Golden Harvest Vicki Mira, first place junior yearling at the Massachusetts State Guernsey Show and first and junior champion at the Connecticut Junior Guernsey Show, owned by Anne Shortsleeves, Mansfield.

2, Wandering Brook D Glimmer, Carrie Nell Chickering, South Deerfield; 3, Gayvil Emorys Camille, Ruth Dyer Wells, Charlton City.

INTERMEDIATE HEIFER CALF
1, Gayvil Maxims Elsa, Jean McNamara, Boylston; 2, Gayvil Emorys Dana, Ruth Dyer Wells; 3, Chedco Princes Holly, C. E. Cotting.

SENIOR HEIFER CALF
1, Gayvil Victors Lisset, Ruth Dyer Wells; 2, Golden Harvest Vicki Velmaid, Peter Crabtree, Bridgewater, Conn.; 3, Chedco Actors Charlotte, C. E. Cotting.

JUNIOR YEARLING HEIFER
1, Golden Harvest Vicki Mira, Anne Shortsleeves, Mansfield; 2, Chedco Mambys Daisy, C. E. Cotting; 3, Wolfpen Princes Harriett, Anne Shortsleeves.

SENIOR YEARLING HEIFER
1, Chedco Mambys Janet, C. E. Cotting; 2, Golden Harvest Vicki Lynbrook, Anne Shortsleeves; 3, Wandering Brook Pauls Penny, Carrie Nell Chickering.

COW, 2 YEARS AND UNDER 3
(Not in Milk)
1, Wolfpen Idolos Plentiful, Cameron Bradley, Southboro; 2, Cleighton Dari Ada, Warren Jordan, Rutland; 3, Wolfpen Idolos Bouncy, Cameron Bradley,

COW, 2 YEARS AND UNDER 3
1, Chedco Flashs Daffodil, C. E. Cotting; 2, Wolfpen Idolos Pitter, Cameron Bradley; 3, Elmhaven Ann Poinsetta, Ralph Souza, Westport.

COW, 3 YEARS AND UNDER 4
(Eastern AI Trophy)
1, Chedco Billys Marie, C. E. Cotting; 2, Tre Dean Ormonds Lucy, Ruth Dyer Wells; 3, Elmhaven Roger Hildagard, Mark Souza, Westport.

COW, 4 YEARS AND UNDER 5
1, Elmhaven H M Kathy, Richard Souza, Westport; 2, Cleighton Acme Daisy, Warren Jordan; 3, Elmhaven Holly Angela, Ralph Souza.

AGED COW
1, Vicky of Squarewoods Farm, C. E. Cotting; 2, Gayvil Emorys Honeysuckle, Deborah Scott, Shelbourne Falls; 3, Gayvil Emorys Lisa, Ruth Dyer Wells.

DRY COW, 3 YEARS AND OVER
1, Emorys Mandy of Hardwick, Chester Goodfield, Hardwick; 2, Dreamland Emorys Phar P Gray, William King, New Braintree; 3, Kozy Knoll Trumpeters Melody, Donna MacKay, Holden.

BEST UDDERED COW

CHAMPION
Vicky of Squarewoods Farm, C. E. Cotting.

JUNIOR GET OF SIRE
1, Anne Shortsleeves on get of Chedco Vickys Actor; 2, C. E. Cotting on get of Chedco Mambys Actor; 3, Michael Souza, Westport, on get of Brooknill Dari Guard.

SENIOR GET OF SIRE
(Vernon Mudgett Memorial Trophy)
1, Ruth Dyer Wells on get of Cedarbrook Pollys Emory; 2, Cameron Bradley on get of McDonald Farms B Idolo; 3, Chester Goodfield on get of Cedarbrook Pollys Emory.

PRODUCE OF DAM
(Wolfpen Trophy)
1, C. E. Cotting on produce of Chedco Actors Marie; 2, Ruth Dyer Wells on produce of Gayvil Bonanzas Lily; 3, Warren Jordan on produce of Cleighton Luminarys Nancy.

BEST THREE FEMALES
1, C. E. Cotting; 2, Cameron Bradley; 3, Elmhaven Farm, Westport.

DAM–DAUGHTER
1, Ruth Dyer Wells; 2, Richard Souza; 3, Mark Souza.

DAIRY HERD
1, C. E. Cotting; 2, Ruth Dyer Wells; 3, Elmhaven Farm.

Junior Show

JUDGE GORDON Cairns did an excellent job of placing the showmanship and fitting contests. His comments were enjoyed by the ringside and appreciated by the contestants.

In the professional showmanship and fitting contest, first went to Anne McNamara, Boylston; second to Deborah Scott, Shelbourne Falls, and third to Dianne Snow, Spencer. There were six contestants in the senior showmanship and fitting contest with top honors going to Ralph Souza, Westport; Susan MacKay, Kozy Knoll Farm, Holden, second, and third place to Michael Souza, Westport.

In the junior showmanship and fitting contest there were 10 contestants and the winner was Thomas Souza who placed just ahead of his brother Mark Souza. In third place was Peter Crabtree, Bridgewater, Connecticut. Mark Fletcher, Bridgewater, Conn., placed first in the novice showmanship and fitting contest and in second place was Marsha Stottlemyer and third place went to her sister Linda.

There were 58 animals shown in a strong Junior show and Judge Cairns commented on the quality of the Junior entries. Blue ribbon winners were: Carrie Nell Chickering, South Deerfield; Jean McNamara, Boylston; Peter Crabtree, Bridgewater, Conn.; Anne Shortsleeves, Mansfield, first junior yearling and first senior yearling and junior champion of the show; Ralph Souza, Westport; and Richard Souza, Westport, first cow, three years and over, on Elmhaven H M Kathy, a daughter of Margendell His Majesty that went on to win senior and grand champion of the Junior show. The reserve champion honors went to the second place cow in the class for cows, three years and over, Gayvil Emorys Honeysuckle, owned and shown by Deborah Scott, Shelbourne Falls.

Once again there was a special class for best three females in the Junior show and first place went to Anne Shortsleeves, second to Richard and third to Ralph Souza.

Following is a list of awards:

SENIOR AND GRAND
CHAMPION FEMALE
(Dreamland Farm Trophy and
Howard & Sumner Jordan Memorial Trophy)
Elmhaven H M Kathy, Richard Souza, Westport

RESERVE
CHAMPION FEMALE
Gayvil Emorys Honeysuckle, Deborah Scott, Shelbourne Falls

JUNIOR
CHAMPION FEMALE
(Charles Philip Beebe Trophy)
Golden Harvest Vicki Lynbrook, Anne Shortsleeves, Mansfield

JUNIOR HEIFER CALF
(Guernsey Dell Trophy)
1, Wandering Brook D Glimmer, Carrie Nell Chickering, South Deerfield; 2, Gayvil Guards Delores, Deborah Scott; 3, Cleighton Hollirex Ruth, Janet Jordan, Rutland.

INTERMEDIATE HEIFER CALF
(Elmhaven Farm Trophy)
1, Gayvil Maxims Elsa, Jean McNamara, Boyleston; 2, Cleighton Emory Patricia, Susan MacKay, Holden; 3, Elmhaven Monalisa, Rosemary Souza, Westport.

SENIOR HEIFER CALF
(Roy Parker Trophy)
1, Golden Harvest Vicki Velmaid, Peter Crabtree, Bridgewater, Conn.; 2, Wandering Brook Pauls Carmen, Carrie Nell Chickering; 3, Wolfpen Woodys Vinette, Donna MacKay, Holden.

JUNIOR YEARLING HEIFER
(Beacon Milling Co. Trophy)
1, Wolfpen Princess Harriett, Anne Shortsleeves; 2, Gayvil MacBeths Clare, Anne McNamara, Boyleston; 3, Elmhaven Guard Starlight, Thomas Souza, Westport.

SENIOR YEARLING HEIFER
(Beacon Milling Co. Trophy)
1, Golden Harvest Vicki Lynbrook, Anne Shortsleeves; 2, Wandering Brook Pauls Penny, Carrie Nell Chickering; 3, Golden Harvest Vicki Suzanne, Anne Shortsleeves.

COW, 2 YEARS AND UNDER 3
(Sunnydell Farm Trophy)
1, Elmhaven Ann Poinsetta, Ralph Souza, Westport; 2, Elmhaven Dari Karen, Richard Souza; 3, Chedco Majestys Thankful, William King, New Braintree.

COW, 3 YEARS AND OVER
(Cameron Bradley Trophy)
1, Elmhaven H M Kathy, Richard Souza; 2, Gayvil Emorys Honeysuckle, Deborah Scott; 3, Elmhaven Roger Hildagard, Mark Souza, Westport.

BEST THREE FEMALES
(Dick Harwood Trophy)
1, Anne Shortsleeves; 2, Richard Souza; 3, Ralph Souza.

PROFESSIONAL SHOWMANSHIP
AND FITTING
(Howard Pease Memorial Trophy)
1, Anne McNamara; 2, Deborah Scott; 3, Dianne Snow, Spencer.

SENIOR SHOWMANSHIP
AND FITTING
(Charles Philip Beebe Trophy)
1, Ralph Souza; 2, Susan MacKay; 3, Michael Souza, Westport.

JUNIOR SHOWMANSHIP
AND FITTING
(Charles Philip Beebe Trophy)
1, Thomas Souza, Westport; 2, Mark Souza; 3, Peter Crabtree, Bridgewater, Conn.

NOVICE SHOWMANSHIP
AND FITTING
(Charles Philip Beebe Trophy)
1, Mark Fletcher, Bridgewater, Conn., 2, Marsha Stottlemyer, 3, Linda Stottlemyer.

Chat . . .

MRS. HELEN GOVIN, wife of Neil Govin, Sherburne Prairie Farm, Menomonie, Wis., recently underwent surgery and is recovering nicely.

ILLINOIS State Fair

By Robert E. Jones

THE DAY WAS already a warm one at 8:30 a.m., August 18, as the Illinois State Fair Guernsey Show, Springfield, began. Judge Lee Housley, Riceville, Tenn., found the competition to be as hot as the weather as the 209 head, including 31 bulls were led into the ring in their respective classes. The exhibitors are to be congratulated on their promptness in getting the cattle to the ring.

Eleven bull calves started the show and Walnut Corner Champion Carmon, shown by Lindsey Bros., Bismarck, headed this class. The junior champion bull was the first place yearling, Illini Darimost Bonanza, also shown by Lindsey Brothers. The senior and grand champion was Golden Bar Bohemian, the aged bull shown by Robert Cone, Salem.

The first place junior heifer calf was Foremost S Julio, owned by Robert Cary, Canton, Mo., and the winner in the senior heifer calf class was Ren Lo Prince Token, shown by Loren Bauer, Cissna Park. The open class junior champion female was the first place junior yearling heifer, Foremost Ace Tide, shown by Robert Cary. The Land of Lincoln junior champion was the first senior yearling, Princes Royal Hope, shown by Daniel W. Myers and Audrey D. Wagner, Cissna Park.

There were 20 final payments made in the 1972 Two-Year-Old Futurity. Sixteen of those were shown. In first place was Roes-MOR P Jo, shown by Roeschley Bros., Flanagan. A beautiful clock was awarded as well as the first place check to Orie Roeschley and Sons. Second place went to Colleen Rader, Carlock, on Wan Rich Foremost Julie. These two-year-olds stood first and second in the open class.

The senior and grand champion and best uddered cow was Golden Acres C Madge, a large three-year-old, bred by Fred McLaughlin, Murphysboro, and purchased in the Kentucky National Sale by Lindsey Brothers. The Lindsey Bros. also had the first four-year-old and the first aged cow. The second place three-year-old, Wagners Rex Bunny, had the reserve champion udder. She was shown by Audrey D. Wagner. In the dry cow class, three years and over, first place went to Laesch Bros., Normal, on Park Lawn Nance Dora.

In the group classes, Audrey D. Wagner had the first place get of sire, produce of dam, best three females and dam–daughter. Lindsey Bros. had the first dairy herd and won the premier exhibitor banner. The premier breeder banner was awarded to Roeschley Brothers.

The show for supreme champion was held on the last Saturday of the State Fair. Many Guernsey breeders were on hand to see the champion Guernsey, Golden Acres C Madge win this honor. Our congratulations to Fred McLaughlin for breeding this outstanding Guernsey and to Lindsey Bros., the owners. This is the first time a Guernsey has won this honor since the class originated at the State Fair. Judging this class was Lee Housley, Leo Fryman and "Doc" McKitrick.

Following is a list of awards:

SENIOR AND GRAND CHAMPION BULL
Golden Bar Bohemian, Robert Cone, Salem

JUNIOR CHAMPION BULL
Illini Darimost Bonanza, Lindsey Bros., Bismarck

SENIOR AND GRAND CHAMPION FEMALE
Golden Acres C Madge, Lindsey Bros.

JUNIOR CHAMPION FEMALE
Foremost Ace Tide, Robert Cary, Canton, Mo.

BULL CALF
1, Walnut Corner Champion Carmon, Lindsey Bros.; 2, Roes-MOR Dee Ned,

Golden Acres C Madge, senior and grand champion Guernsey and supreme champion cow at the Illinois State Fair, owned by Lindsey Bros., Bismarck. Left to right: Ray Lindsey, Debra Fansher, Roselle, Illinois Guernsey Queen, Judge Lee Housley, Riceville, Tenn., and Earl Lindsey.

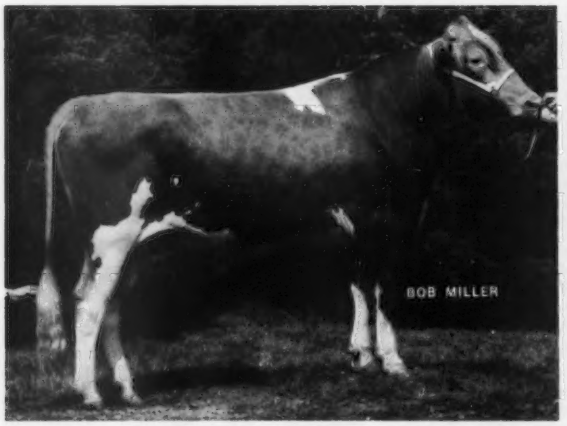

Illini Darimost Bonanza, junior champion bull at Illinois State Fair, exhibited by Lindsey Bros., Bismarck.

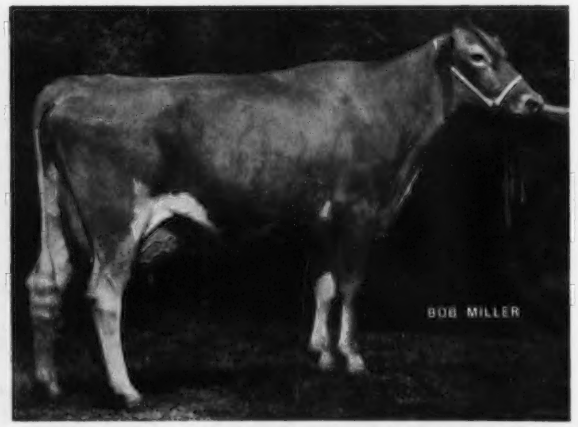

Golden Acres C Madge, senior and grand champion female at Illinois State Fair, exhibited by Lindsey Bros., Bismarck.

Roeschley Bros., Flanagan; 3, Roes-MOR Prince Domino, Roeschley Bros.

YEARLING BULL

1, Illini Darimost Bonanza, Lindsey Bros.; 2, Double D Forwards Prince, Douglas Lawrence, Keysport; 3, Malaboo Way Eltoro, Mohr Bros., Normal.

BULL, 2 YEARS AND OVER

1, Golden Bar Bohemian, Robert Cone; 2, Lyrene Sno Prince, Roeschley Bros., Flanagan & Lyle Hunsberger, Ionia, Mich.; 3, Wild Rose D Jack, Frajoma, Inc., St. Charles.

JUNIOR HEIFER CALF

1, Foremost S Julio, Robert Cary; 2, Lane View Ginger, Sandy Grove, Carlock; 3, Double D Napoleans Janet, Douglas Lawrence.

SENIOR HEIFER CALF

1, Ren Lo Prince Token, Loren Bauer, Cissna Park; 2, Prairie Views K Beauty, Raymond Musgrave & Sons, Oblong; 3, Shady Heitz Darimost Holley, Debra Fansher, Roselle.

JUNIOR YEARLING HEIFER

1, Foremost Ace Tide, Robert Cary; 2, Foremost Ace K Dora, Robert Cary; 3, Roes-MOR C Aretha, Grayselda Clark, Colfax.

SENIOR YEARLING HEIFER

1, Princes Royal Hope, Daniel W. Myers & Audrey D. Wagner, Cissna Park; 2, Sunemeadow Success Dena, Kevin Cary, Canton, Mo.; 3, Plainviews Success Olive, Molly Lee Taylor, Canton, Mo.

COW, 2 YEARS AND UNDER 3

1, Roes-MOR P Jo, Roeschley Bros.; 2, Wan Rich Foremost Julie, Colleen Rader, Carlock; 3, Golden Acres W. Maizie, Fred McLaughlin, Murphysboro.

TWO-YEAR-OLD FUTURITY

1, Roes-MOR P Jo, Roeschley Bros., 2, Wan Rich Foremost Julie, Colleen Rader; 3, Malaboo Way JC Missy, Mohr Bros.

COW, 3 YEARS AND UNDER 4

1, Golden Acres C Madge, Lindsey Bros.; 2, Wagners Rex Bunny, Audrey D. Wagner, Cissna Park; 3, Heiser Farm Champion Deb, Loren Bauer.

COW, 4 YEARS AND UNDER 5

1, Walnut Corners Dari Cherl, Lindsey Bros.; 2, Happy Acres Corporal Suzanne, Raymond Musgrave & Sons; 3, Lapo Chals Quality Delectable, Kevin Cary.

AGED COW

1, Jamaica Mos Lottie, Lindsey Bros.; 2, Perrylands Amity, Robert & Barbara Perry, Campoint; 3, Roes-MOR Dee Hellen, Roeschley Bros.

DRY COW, 3 YEARS AND OVER

1, Park Lawn Nance Dora, Laesch Bros., Normal; 2, Roes-MOR Prince Deana, Roeschley Bros.; Ren Lo Daggers Mary, Loren Bauer.

BEST UDDERED COW

1, Golden Acres C Madge, Lindsey Bros.; 2, Wagners Rex Bunny, Audrey D. Wagner.

GET OF SIRE

1, Audrey D. Wagner on get of Pine Vista Rex; 2, Lindsey Bros. on get of Western Glow Darimost; 3, Roeschley Bros. on get of Roes-MOR CB Dividend.

PRODUCE OF DAM

1, Audrey D. Wagner; 2, Roeschley Bros.; 3, Walter Rankin, Atlanta.

BEST THREE FEMALES

1, Audrey D. Wagner; 2, Roeschley Bros.; 3, Mohr Bros.

DAM–DAUGHTER

1, Audrey D. Wagner; 2, Lindsey Bros.; 3, Randy Mohr, Normal.

DAIRY HERD

1, Lindsey Bros.; 2, Roeschley Bros.; 3, Audrey D. Wagner.

DISTRICT HERD

1, District 5; 2, District 3; 3, District 2.

PREMIER BREEDER

Roeschley Bros.

PREMIER EXHIBITOR

Lindsey Bros.

Junior Show

AUGUST 17, the big day the Junior generation had waited for all summer, had finally arrived and at 8:00 a.m., the Illinois State Fair Junior Guernsey Show got under way. Dr. G. B. Marion, Southern Illinois University, was the judge.

It was quite a thrill to see the number of Guernseys shown by Juniors increasing. There were several showing at the State Fair for the first time this year.

The junior calf class had 11 entries. First place was won by Karen Muehling, Cissna Park, on Muehling Meadows Polly Daisy; second went to Sandy Grove, Carlock, on Lane View Ginger, and third to Mark Erdman, Chenoa, on Myown T Domino. The senior calf class also had 11 entries. Winning first was DeDe Rankin, Atlanta, with Rankin Farm Rexs Penny; second went to Debby Wagner, Cissna Park, on Wagner Dari Bell, and third to Debra Fansher, Roselle, on Shady Heitz Darimost Holley.

There were 12 junior yearlings shown. Mike Smith, Oblong, had first on Smith Farm Bonnies Tina; second place went to Plainviews Ferocious Ivy, shown by Sandy Grove, and third was Pine Vista Rexs Queen shown by DeDe Rankin. In the senior yearling class there were seven animals. First was Smith Farms Pet Bell, shown by Ocie Smith, Oblong; second was Muehling Meadows Champ Frost, Karen Muehling, and third was Malaboo Way G Diamond, Randy Mohr, Normal.

The Smith Brothers had junior champion, Smith Farms Pet Bell, and reserve junior champion, Smith Farms Bonnies Tina.

Twelve two-year-olds were shown. First was Wan-Rich Foremost Julie shown by Colleen Rader, Carlock; second was Malaboo Way K Blondie, shown by Randy Mohr, and third was Happy Acres Ambassador Paula shown by Tom Bressner, Pontiac. The three years and over class had 14 entries. First was won by Bon-Way Freddies Lana, shown by Randy Mohr; second, Rankin Farms Rex Celma, DeDe Rankin, and third, Lane View PS Sally, Sandy Grove. The senior and grand champion cow was the two-year-old, Wan-Rich Foremost Julie shown by Colleen Rader, and reserve grand champion was Bon-Way Freddies Lana, a four-year-old shown by Randy Mohr.

The showmanship award was won by Ocie Smith.

State Fair of MISSOURI

By Les Peckham

ONE OF THE best Guernsey Shows in years was held in the arena at Sedalia, Mo., on Saturday, August 26. Judge Marvin Fansher, Roselle, Ill., indicated this fact several times in his remarks on the quality and quantity, and congratulated the breeders of Missouri on the kind of Guernseys they had assembled.

Wilbur C. Askew, secretary of the Missouri State Fair, presenting the premier breeder and premier exhibitor awards to Dr. John Sikes, University of Missouri, Columbia, and herdsman at the University farm, Brian Lail.

The University of Missouri, Columbia, exhibiting the Foremost Guernseys for the first time in several years, went home with numerous high awards including the much desired premier breeder and exhibitor awards. One hundred and sixty-nine head were shown with the heifer calf class having 33 head, and the junior yearling class, 27 head.

In the bull classes, the bull calf class was largest having seven animals exhibited. Mr. Fansher liked the size, scale and substance of the yearling bull, Prince of Lee Ru, shown by Lee Harris and Son, Carthage, placing the junior champion ribbon on him. Later he was announced as the reserve grand champion. The senior and grand champion bull honors went to the University of Missouri on Ansmil D Supreme, the aged bull shown by Herdsman Brian Lail. "Supreme," a

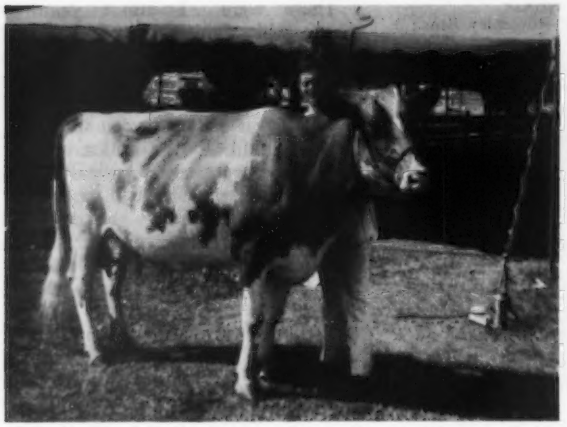

Shady View Farms Elley, senior and grand champion at the Missouri State Fair, exhibited by Gary and Jerry Estes, Rogersville, with Gary Estes at the halter.

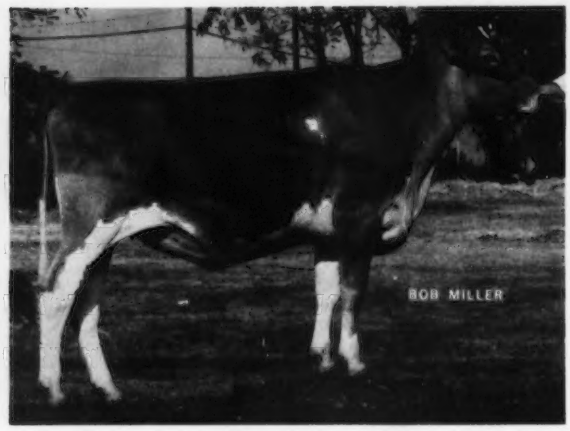

Sunemeadow Success Dena, junior champion female at the Missouri State Fair, exhibited by Kevin Cary, Canton.

very classy bull with good Guernsey disposition, has the dairy quality to go along with his excellent size and make him a popular champion.

In the female classes, Marvin found many close decisions with extra fine cattle down to the end of the line in some classes. The general agreement of the ringside and breeders was that the junior yearling class was the best of the day.

The junior champion award went to the well-grown senior yearling, Sunemeadow Success Dena, owned by Kevin Cary, Canton. "Dena" is a daughter of Hanover Hill Fame Success. She had tremendous size, bone, but still had enough sharpness to carry her to the head of her class and win the junior champion ribbon. She placed over other fine contestants, the first place senior heifer calf exhibited by the University of Missouri, and the first place junior yearling also shown by Kevin Cary, which was junior champion at the Illinois State Fair one week earlier.

In the older female classes, the quality continued with most of the first place positions well distributed among the exhibitors. The senior and grand champion was the first place and best uddered four-year-old, Shady View Farms Elley, a cow with balance, good size, a beautiful rump and a very attractive udder, owned by Gary and Jerry Estes, Rogersville. She won over some fashionable winners from the other cow classes. The reserve champion went to a nine-year-old cow, Foremost Nance Christy, from the University farm, a cow with extreme dairy qualities and one that has been a tremendous producer. The first place and best uddered two-year-old honors were added to the University's laurels on Foremost Hero V Faithfully. The first place three-year-old cow was Long Branch Dividends Suzanne, a fine entry from the herd of Lawrence and Doris Getz, Grovespring.

In the group classes, the junior get class was won by the University herd on the get of Foremost Nance Ace as were the outstanding dairy herd honors. The top best three females award was placed on the three head from Shady View Farm, shown by Gary and Jerry Estes. The senior get of sire went to another young Guernsey breeder, Ronald Hartmann, St. James, on the get of Lyrene May Rose Prince with the produce of dam going to Shady View Farm on the produce of Shady View Farms Elsie.

Five Districts were represented in the district herd competition. District 1 of Northeast Missouri achieved the high honor.

The herdsman award went to Aaron Lloyd Owen, Brookline. He was assisted by his brother, George Owen, home on leave from duties in the Marine Corps, and his very helpful parents.

One of the highlights of the show was the presentation of the premier breeder and premier exhibitor plaques to the University of Missouri herd by Secretary of the Missouri State Fair W. C. Askew, as well as the awarding of the grand champion female plaque to Gary Estes.

Those instrumental in making the show a success were Fred Meinershagen, University of Missouri Guernsey superintendent, and Robert Ruehlow, Maysville, area dairy specialist. Others present and showing a definite interest were Dr. Harry Herman, Columbia, president of The American Guernsey Cattle Club, and Dick Johnston, Springfield, president of the Missouri State Farm Bureau. Jerry Secker, Hannibal assisted Les Peckham, field representative of The American Guernsey Cattle Club, with the show arrangements.

Following is a list of awards:

SENIOR AND GRAND CHAMPION BULL

Ansmil D Supreme, University of Missouri, Columbia

JUNIOR AND RESERVE GRAND CHAMPION BULL

Prince of Lee Ru, Lee Harris & Son, Carthage

SENIOR AND GRAND CHAMPION FEMALE

Shady View Farms Elley, Gary & Jerry Estes, Rogersville

RESERVE GRAND CHAMPION FEMALE

Foremost Nance Christy, University of Missouri

JUNIOR CHAMPION FEMALE

Sunemeadow Success Dena, Kevin Cary, Canton

BULL CALF

1, Foremost Nance Chriss, Leland Ulnger, New Haven; 2, Sunemeadow B Kings Jul Boy, Robert W. Cary, Canton; 3, Golden Dew Bobby Sox Bob, Charles Griggs, Anderson.

YEARLING BULL

1, Prince of Lee Ru, Lee Harris & Son; 2, Water Run Success Sue, Norvin G. & Ruby L. Schenker, Rockville; 3, Long Branch Jesters Boy, Lawrence & Doris Getz, Grovespring.

BULL, 2 YEARS AND OVER

1, Ansmil D Supreme, University of Missouri; 2, Sunemeadow B King Supreme, Robert W. Cary; 3, Lapo MBBS Charlemagne, Charles Johnston, Springfield.

HEIFER CALF

1, Foremost Ace Dv Frolic, University of Missouri; 2, Midwayland Lyrene Lucky, Midway Dairy Farms, Cape Girardeau; 3, Walliss Mattie Jack, Johnny Wallis, Springfield.

JUNIOR YEARLING HEIFER

1, Foremost Ace Tide, Kevin Cary; 2, Shady View Farms Virtue, Gary & Jerry Estes; 3, Foremost Nance Qualina, University of Missouri.

SENIOR YEARLING HEIFER

1, Sunemeadow Success Dena, Kevin Cary; 2, Foremost Dari R Rancie, University of Missouri; 3, Plainviews Success Olive, Molly Taylor, Canton.

COW, 2 YEARS AND UNDER 3

1, Foremost Hero V Faithfully, University of Missouri; 2, Foremost Forward

Qualitina, University of Missouri; 3, Shady View Designie, Gary & Jerry Estes.

COW, 3 YEARS AND UNDER 4

1, Long Branch Dividends Suzanne, Lawrence & Doris Getz; 2, Walliss Janett Darimost, Debby, Gay & Margaret Wallis, Springfield; 3, Benign Majors Pasadena Topsy, Charles Griggs.

COW, 4 YEARS AND UNDER 5

1, Shady View Farms Elley, Gary & Jerry Estes; 2, Mungles Sabo Fairy, Charles Griggs; 3, Lapo Chals Quality Delectable, Kevin Cary.

AGED COW

1, Foremost Nance Christy, University of Missouri; 2, Hartdale Valors Ginger, Ronald Hartmann, St. James; 3, Shady View V Elsie, Gary & Jerry Estes.

BEST UDDERED COW

TWO-YEAR-OLDS

1, Foremost Hero V Faithfully, University of Missouri; 2, Foremost Forward Qualitina, University of Missouri.

THREE-YEAR-OLDS

1, Walliss Janett Darimost, Debby, Gay & Margaret Wallis; 2, Long Branch Dividends Suzanne, Lawrence & Doris Getz.

FOUR-YEAR-OLDS

1, Shady View Farms Elley, Gary & Jerry Estes; 2, Mungles Sabo Fairy, Charles Griggs.

AGED COWS

1, Foremost Nance Christy, University of Missouri; 2, Hartdale Valors Ginger, Ronald Hartmann.

JUNIOR GET OF SIRE

1, University of Missouri on get of Foremost Nance Ace; 2, Johnny Wallis on get of Shady View V Jack; 3, Robert Cary on get of Hanover Hill Fame Success.

GET OF SIRE

1, Ronald Hartmann on get of Lyrene May Rose Prince; 2, University of Missouri on get of Norgerts Royal Nance; 3, Lawrence & Doris Getz on get of entry.

PRODUCE OF DAM

1, Gary & Jerry Estes on produce of Shady View Farms Elsie; 2, Johnny Wallis on produce of Sidler P Nance Lucinda; 3, University of Missouri on produce of Foremost Prince M Bridget.

BEST THREE FEMALES

1, Gary & Jerry Estes; 2, University of Missouri; 3, Lawrence & Doris Getz.

DAIRY HERD

1, University of Missouri; 2, Gary & Jerry Estes; 3, Johnny Wallis.

DISTRICT HERD

1, District 9; 2, District 2; 3, District 5.

HERDSMAN AWARD

Aaron Lloyd Owen, Brookline

PREMIER BREEDER & EXHIBITOR

University of Missouri

Chat . . .

BARNEY AND BETTY Hornback, Hornback Guernsey Farms, 1110 Pawnee Drive, Elizabethtown, Ky., are the proud parents of a 6 lbs. 2 ozs. daughter, Brooke Lanette. She has three brothers, Brian, Barry and Brady and one sister Bethany. Betty had to call Barney and Brian home from the Kentucky State Fair for her arrival.

Dr. Robert E. Walton Named N.A.A.B. President

MORE THAN 500 persons from 35 states and Canada attended the 26th National Association of Animal Breeders Convention, August 20-23, Arlington Heights, Ill., co-hosted by Curtiss Breeding Service, Illinois Breeding Co-op., with assistance from the University of Illinois.

The formal 2½-day session got underway at 1:00 p.m. Monday, August 21. Executive Secretary, H. A. Herman, said that during 1971 an estimated 8.6 million cattle in the United States were serviced artificially. Of that total, 7.2 million were dairy cows and 1.4 million were beef cows. "This is the largest total for any year since the beginning of the program in 1938," he said. There was a slight decrease in dairy inseminations but an increase of more than 100,000 beef cows artificially inseminated, over 1970.

In his address, N.A.A.B. President W. Lewis Campbell, Frederick, Md., emphasized the importance of the industry's young sire program in providing dairymen with the best bulls possible in the future. He said that about 45 percent of the production records in standard dairy herd improvement programs could not be used for genetic studies for lack of identity of the sire and dam. With the loss of this valuable genetic information, he urged the N.A.A.B. to work closely with college people, breed associations and The National Dairy Herd Improvement Program in a national effort to reduce the number of unidentified cows on test.

Telling the audience that it's not easy to be an American, keynote speaker Dr. Nicholas Nyaradi said that the greatest danger now facing Americans is the incredible confusion which has descended upon the souls, minds and hearts of the American people – a head-on collision of philosophies, issues and methods. Dr. Nyaradi, a native of Hungary, is director of the School of International Studies, Bradley University, Peoria, Illinois.

Tuesday morning was occupied with five special workshop sessions, each with speakers and discussion leaders. Tuesday afternoon was spent at the Arlington Racetrack for the feature entertainment of the convention.

At the Wednesday business session the convention voted a bylaws change to increase assessments paid to N.A.A.B. from 1-1/8 cents per first service insemination to 1-1/4 cents on a maximum of 750,000 dairy cows and 750,000 beef cows. Also an increase from half a cent to 0.6 cents per ampule of semen custom frozen. It was voted to figure semen conversions per first service at 1.7 services for dairy and 1.2 services for beef.

Newly-elected to the seven-man N.A.A.B. Board for a three-year term was Wilfred Broussard, Natchitoches, Louisiana. Reelected to the Board for a three-year term was Dr. Robert E. Walton, De Forest, Wisconsin.

The following resolution was passed by the Association.

WHEREAS, Dr. Harry A. Herman has served as the first Executive Secretary of the National Association of Animal Breeders very effectively and faithfully for over nineteen years, guiding and shaping the direction of the industry that stands today as an excellent example of the effective blending of private and cooperative enterprise with federal and state government programs to serve the needs of the world's animal industry, and

WHEREAS, Dr. Herman is now retiring as Executive Secretary of the National Association of Animal Breeders at the close of this Twenty-Sixth Annual Convention;

NOW, THEREFORE BE IT RESOLVED, that the National Association of Animal Breeders bestow upon Dr. Herman the lifetime title of Executive Secretary Emeritus of the Association, and

BE IT FURTHER RESOLVED, that the Association extends its appreciation and warm wishes to both Dr. and Mrs. Herman for their unselfish devotion to the industry they have served so well both during Dr. Herman's tenure at the University of Missouri as well as his term as our first Executive Secretary.

At the reorganization of the Board, Dr. Robert E. Walton was elected president; David Yoder, Lancaster, Pa., was elected vice-president, and Erton Sipher, Gouverneur, N. Y., was elected to the executive committee.

William M. Durfey, newly-appointed executive secretary assumed full responsibilities following the convention.

The 1973 N.A.A.B. Convention will be held at New Orleans, La., co-hosted by Louisiana Animal Breeders Cooperative assisted by Louisiana State University, Baton Rouge.

Chat . . .

MRS. HELEN JEAN Corlett, age 42, wife of LeRoy Corlett, Willard, Mo., passed away on August 3 after a lengthy illness. Mrs. Corlett is survived by her husband and children, Wesley, Cathy and John, all on the home farm. Son, Wesley has been very active in Guernsey circles in recent months, adding to the Corlett herd with several registered animals. The Guernsey friends of Mrs. Corlett join us in extending sincere sympathy to the family.

Walker Farms Dispersal

Walker Farms Dari Ruthie, a Top 5-Year Old Sells for $6,000

By Bob Griggs

GUERNSEYS are truly in demand as was noted at the Walker Farms Dispersal held at the farm, Stoneville, Miss., July 24 and 25. The 477 head, plus 15 calves under three months sold with dam, sold for a total of $286,655, an average of $600.95.

In 1922 George B. Walker founded the Stoneville Pedigreed Seed Company. He had previously been supervisor of the Delta Branch Experiment Station and centered the new company on research. The leading strains of seed cotton the world over have been developed by Stoneville Pedigreed Seed.

Following the flood of 1927 Senator Walker purchased some dairy cattle to diversify. Among them were a few Guernseys which appealed to him most. In the early 30s more Guernseys were added through purchases in Maryland, Pennsylvania and Wisconsin.

George Rea Walker and Jimmy Walker followed their father in his agricultural enterprises. George Rea gained his Ph.D. in plant breeding and is recognized as one of the world's leading plant geneticists. He is now president of Stoneville Pedigreed Seed Co. and Walker Farms, Incorporated.

Jimmy Walker bred and showed his own Guernseys from the time he was nine years old. After graduating from Mississippi State and two years overseas service in World War II, he devoted his full time and talents to the Guernsey herd and Walker Farms Dairy. The herd was developed into one of the tops in the nation and the Walker Farms Dairy became a leader in the sale of Golden Guernsey milk products. No one did more to promote the Guernsey cow and her products. It was necessary to bring Golden Guernsey from Wisconsin and Tennessee to meet the demands of Walker Farms' customers. Both Senator Walker and Jimmy served on the Executive Committee of The American Guernsey Cattle Club. The Guernsey breed suffered a great loss in the untimely death of Jimmy Walker in October of 1969.

L. J. Lane who came to Walker Farms as herdsman in 1939 has been a large factor in the success of the herd and milk business. His knowledge of the breed and herd plus his unequalled enthusiasm for Guernseys have been an inspiration to everyone that has known him.

After a decision this past winter to centralize their agricultural enterprises, the Walker Farms Dairy was sold. The dispersal of Walker Farms Guernseys will be a loss to the breed, but many old herds will be improved and many new herds founded by the great foundation cattle sold in the sale.

A Guernsey get-together was held the evening of July 23 at the home of Mrs. Jimmy Walker and another get-together was held at the Cajun Catfish Restaurant on the evening of the 24th.

The top of the sale at $6,000 was Walker Farms Dari Ruthie, an outstanding five-year-old by Western Glow Darimost. Her records include 11,700 – 511 – 2-7DHIR – 305, 6,512 – 320 – 4-11DHIR in 111 days.

Summary

No. Head	Total	Average
470 Females	$278,685	$592.94
(15 calves under 3 mos. s.w.d.)	2,795	186.33
7 Bulls	5,175	739.28
477	$286,655	$600.95

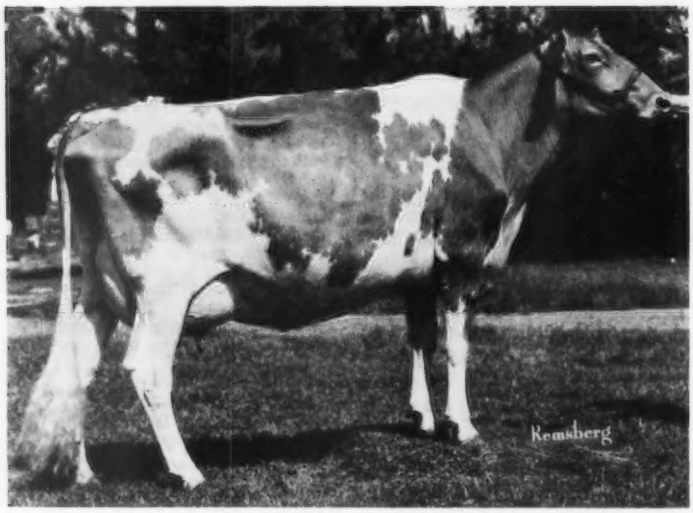

Walker Farms Dari Ruthie, top of the Walker Farms Dispersal at $6,000, purchased by E. C. Anderson, Bushy Park Farm, Wake, Virginia.

Walker Farms C Fairy, second high animal in the Walker Farms Dispersal at $2,400, purchased by Leon Kleinpeter, Kleinpeter Farms Dairy, Inc., Baton Rouge, Louisiana.

Her dam is Woodacres Queen Ruth (VG) 14,300 – 793 – 6-2DHIR – 305; granddam, Woodacres Lady Jane (E) 16,271 – 817 – Jr3 – 305 – 2x, and great-granddam, Senecaside Meryl (E) Gold Star Dam, All-American aged cow five times, 1957-1961, 14,015 – 701 – 6yrs. 305 – 2x. Bidding was enthusiastic and Ed Swain, manager for Bushy Park Farm owned by E. C. Anderson, Wake, Va., got the final bid, with Leon Kleinpeter, Kleinpeter Farms Dairy, Baton Rouge, La., the contending bidder. Dari Ruthie's February calf was the top open heifer, also going to Bushy Park for $1,000.

The second high animal was a senior two-year-old by Housleys J. Champion, Walker Farms C Fairy. Leon Kleinpeter got the final nod at $2,400, with Ed Swain the contending bidder. This beautiful two-year-old had 5,593 lbs. milk, 228 lbs. fat in 96 days. She will be a top contender on the midwestern show circuit this fall.

The third high animal was Walker Farms Zeus Marvis, a tall, stretchy four-year-old by Walker Farms Zeus and out of Walker Farms J V Marvel. Roy Jacobs, Sparta, Wis., purchased her for $2,300. Leon Kleinpeter was the contending bidder.

The fourth high of the sale was the old campaigner, Western Glow Fond Gay Duchess, classified Excellent four times and twice an All-American. Her records include *17,305 – *958 – Jr4HIR – 305 – 2x, eight lactations total 93,840 lbs. milk, 5,181 lbs. fat in 2,480 days. "Duchess" was fresh and milking over 80 pounds a day. Ed Swain got the final bid at $2,100 with Floyd Wiedower and Jimmy Lane, Conway, Ark., the contenders.

The high bull was Walker Farms Christopher, by Housleys J. Champion and out of Ansmil D. Crystal, 14,760 – 658 – 3-5DHIR – 305 – 2x. He was purchased by James A. Finch, Norwood, La., for $1,200.

Kleinpeter Farms Dairy was the high buyer taking 20 head for $21,395. C. B. Newman, Jr., Philpot, Ky., took 22 head for a total of $16,220; Jack Brandes, Sealy, Texas took 21 head for $14,990, and Gary W. Daniels, Greensburg, La., took 19 head for $14,600. The animals went to 82 buyers from 20 states.

The sale was managed by The Merryman Company, Sparks, Md., and assisted by Mort Woods, Ardmore, Oklahoma. John Merryman was the auctioneer and Dutch Snyder, Chuck McLaughlin, Jimmy Lane and Bob Griggs worked the ring.

Following is a list of animals selling for $350 or more:

J. E. Bowden, Memphis, Tenn.

Walker Farms Rebel Birgie	$ 525
Walker Farms F Floss	450

Jack Brandes, Sealy, Texas

Walker Farms G D Gann	760
Walker Farms Miss Leota	780
Walker Farms Miss Sterling	460
Walker Farms Jake Magnolia	710
Walker Farms Jerry Bondie	860
Walker Farms T Udella	700
Walker Farms Zeus Cathy	710
Walker Farms Jerry Beverly	760
Walker Farms Rex Japon	760
Walker Farms Fount Ulene	750
Walker Farms Jake June	675
Walker Farms Free Gust	775
Walker Farms Zeus Bell	630
Walker Farms Zeus Model	710
Walker Farms Jerry Lele	710
Walker Farms G D Betsy	710
Walker Farms C Jig	700
Walker Farms I Jette	635
Walker Farms Zeus Boots	760
Walker Farms D Zoe	700
Walker Farms Flash Starlet	735

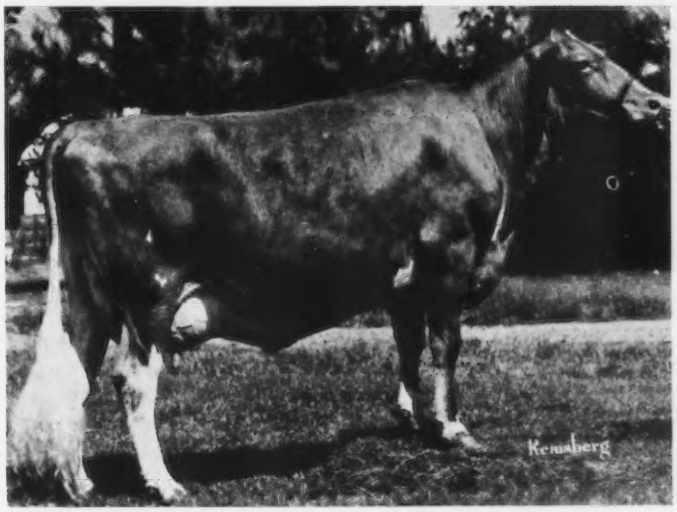

Walker Farms Zeus Marvis, third high animal in the Walker Farms Dispersal at $2,300, purchased by Roy E. Jacobs, Dutch Mill Farm, Sparta, Wisconsin.

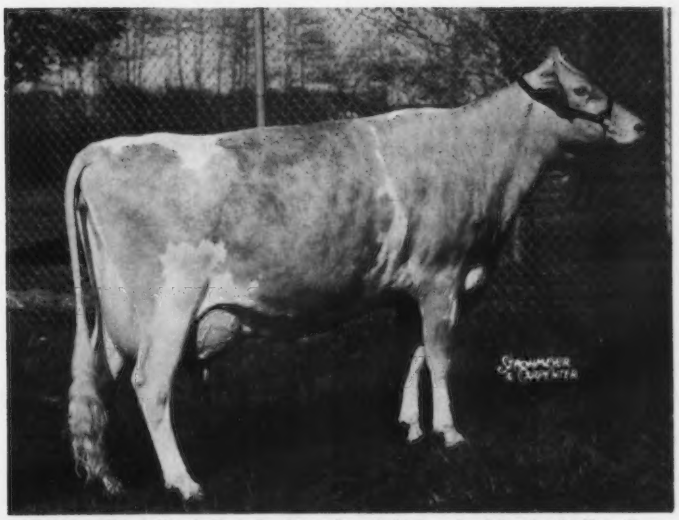

Western Glow Fond Gay Duchess, fourth high animal in the Walker Farms Dispersal at $2,100, purchased by E. C. Anderson, Wake, Virginia.

Robin Brown, Conway, Ark.

Walker Farms M Geneva	475
Walker Farms Jake Seven	450

Bushy Park Farm, Wake, Va.

Walker Farms Dari Ruthie	6,000
Walker Farms M Rachel	1,000
Walker Farms Jerry Frances	1,325
Walker Farms Zeus Laurena	1,000
Western Glow Fond Gay Duchess	2,100
Walker Farms Free Bobbin	875

Edward L. Clark, Madison, Miss.

Walker Farms Jerry Betsina	825
Walker Farms Jerry Rene	700
Magnolia Mounds Jerry Hope	900
Western Glow Anita Dutch Lady	500
Walker Farms Jed Fancy	775
Mangolia Mounds C Lady	475
Walker Farms Re Fairy	500
Walker Farms Jerry Nedra	750
Walker Farms Handy Lace	585
Walker Farms Zeus Mim	625
Walker Farms Miss Nancy	700
Walker Farms Jerry Lolo	800
Walker Farms D Maid	725
Walker Farms Jerry Luray	975
Walker Farms Billys Nimble	825
Walker Farms Imp Lace	575
Walker Farms I Flo	675
Walker Farms Rebel Thekla	590
Walker Farms I Jessie	500
Walker Farms C Leota	450

Gary W. Daniels, Greensburg, La.
Walker Farms I Lula 750
Walker Farms Fount Pebble 800
Walker Farms Rex Gal 700
Walker Farms Handy Lasso 700
Walker Farms Zeus Garnie 760
Walker Farms Zeus Bond 685
Walker Farms Flash H Gay 690
Walker Farms Jerry Ultrabright .. 735
Walker Farms Jolly Helena 835
Walker Farms Billys Bee..... 750
Walker Farms Nance Zelda 860
Walker Farms GD Ida 735
Walker Farms GD Ruthie 850
Walker Farms Flash Maize 750
Walker Farms I Dainty 685
Walker Farms I Gloanna 800
Walker Farms Jerry Joanetta 800
Walker Farms Zeus Garbo 740
Walker Farms Linde 975
Ed Donahoo, Jr., French Camp, Miss.
Walker Farms Max Nondra 435
Lowell A. Dueringer & Sons, Melvin, Ill.
Walker Farms Jerry Allie 635
Walker Farms Jake Dill 735
Walker Farms Miss Becky 700
Walker Farms Jerry Nona 775
Walker Farms T Lushous 875
Walker Farms Emblem Mello 800
Clarence B. Faust, Loranger, La.
Walker Farms D Josie 550
Walker Farms Curt Winsom 450
Walker Farms Nance Collie 450
Walker Farms GD Denise 625
Walker Farms Jolly Jenifer 675
Walker Farms Emblem Bertie ... 625
Walker Farms Emblem Julene ... 675
Walker Farms Miss Leslie 560
Walker Farms I Bertha 675
Walker Farms I Floss 660
Walker Farms Jake Flower 600
Walker Farms Nance Mattie 725
Walker Farms GD Fine 685
Walker Farms Jake Joy 675
Walker Farms Flashs Locket 600
Walker Farms Jolly Lamb 435
Walker Farms Jerry Whit 720
Walker Farms Jake Bim 560
Walker Farms T Gower 665
Walker Farms Handy Windy 700
Walker Farms Jerry Lee 660
Walker Farms Jerry Ulus 575
Walker Farms Jed Nimble 640
Walker Farms Jake Beth 475
Francis Feldmann & Sons, Hopkinton, Iowa
Walker Farms Jerry Beckie 400
Walker Farms Jake Norma 400
Walker Farms Flash Sarah 440
Walker Farms D May 425
Walker Farms C Melody 350
James A. Finch, Norwood, La.
Walker Farms Christopher (Bull) 1,200
Jerry Finch, Amite, La.
Walker Farms Jerry Juniper 560
Walker Farms Jake Lace 440
Walker Farms Jerry Zenda 410
Walker Farms Imp Helena 435
Walker Farms Imp Joyce 400
Green Bros. Dairy, Inc., Bastrop, La.
Walker Farms Jerry Lily 600
Walker Farms Ideal (Bull) 750
Walker Farms Jerry Zoolena 800
Walker Farms Flash Leslie 720
Walker Farms I Jenny 775
Walker Farms Jerry Garel 800
Walker Farms I Florene 850
Walker Farms Rex Zinnia 775
Walker Farms Billys Halo 700
Walker Farms Jerry Luceba 900
Walker Farms I Notice 750
Walker Farms I Jody 1,100
Walker Farms I Garnet 850
Walker Farms Free Nyoda 785
Walker Farms Jerry Maid 820
Walker Farms Jerry Una 810
Tony Hager, Hitchcock, Okla.
Walker Farms C Daisy 685
David E. Handley, Veguita, N. Mex.
Walker Farms I Rose 1,200
Walker Farms Jake Patsy 900
Walker Farms Jerry June 900
Walker Farms Rex Frances 760
Walker Farms Lad Carolyn 1,300
Happy Hill Farm, Cincinnati, Ohio
Walker Farms Jerry Lil 1,300
W. D. Hobby, Louisville, Miss.
Walker Farms Flash Vera 700
Walker Farms Jerry Fan 675
Walker Farms Jerry Zennia 610
Walker Farms Rex Nymphant ... 660
Walker Farms Zeus Vanessa 700
Walker Farms GD Girlie 650
Walker Farms Lime Jolene 625
Walker Farms Jake Narcissus 560
John C. Houeye, Amite, La.
Walker Farms GD Guppy 725
Walker Farms Curt Fickle 500
Walker Farms GD Governess 585
Walker Farms Free Alice 600
Walker Farms Saber Lida 500
Walker Farms Zeus Valorie 585
Walker Farms Zeus Fairest 375
McDonald Farms Bright Edella .. 575
Walker Farms Emblem Teressa .. 575
Walker Farms Zeus Lil 450
Walker Farms Imp Louise 575
Walker Farms G D Utte 570
Walker Farms Imp Lois 525
Walker Farms Flash Olive 550
Walker Farms D Nap 550
Walker Farms Curt Florence 580
Walker Farms Crown Ultistar 510
Walker Farms Jerry Harriet 700
Walker Farms Merryman (Bull) .. 850
Walker Farms Jerry Pam 525
Walker Farms G D Joyce 435
Roy E. Jacobs, Sparta, Wis.
Walker Farms Zeus Marvis 2,300
Walker Farms G D Marvelous 875
Walker Farms C Martha 800
Henry Jacobsen, Tickfaw, La.
Walker Farms K Missy 750
Walker Farms Free Nancy 500
Walker Zeus Gippy 600
Walker Farms Tri Millie 700
Dick Kent, Jr., Kentwood, La.
Walker Farms Nance Favor 585
Walker Farms T Lucy 590
Walker Farms Billy Louetha 600
Walker Farms Billys Bouquet 600
Walker Farms Emblem Nyla 525
Kleinpeter Farms Dairy, Inc., Baton Rouge, La.
Walker Farms D Jealous 825
Walker Farms Rex Fickle 1,800
Walker Farms Imp Fatima 900
Walker Farms Rex Mag 850
Walker Farms C Fairy 2,400
Walker Farms Nance Nan 1,950
Walker Farms T Happie 950
Walker Farms Jed Dale 1,550
Walker Farms I Becky 850
Walker Farms GD Maxine 800
Ansmil D Crystal 1,750
Walker Farms I Labella 775
McDonald Farms B Keepsake ... 1,175
Walker Farms C Rosalie 800
Walker Farms Jake Ruth 575
Walker Farms Tri Camero 700
Walker Farms Free Gospel 810
Walker Farms Jake Ultistar 625
Walker Farms Nance Chris 600
Walker Farms I Peggy 710
J. E. Kleinpeter, Osyka, Miss.
Walker Farms Nance Nanette 720
Walker Farms Jerry Fean 800
Jimmy Lane, Conway, Ark.
Walker Farms Jake Hattie 500
Walker Farms Flash Julia 400
Walker Farms M Lita 390
Walker Farms Re Zoe 375
Howard T. Larkin, Middlebury, Conn.
Walker Farms Ivan (Bull) 700
Gordon Martens, Tickfaw, La.
Walker Farms Jerry Jo 735
McDonald Farms JV Gilda 750
Walker Farms Miss Wilson 560
Conry McCann & Jimmy Lane, Conway, Ark.
McDonald Farms B Honoria 600
Walker Farms I Fern 525
Conry McCann, Floyd Wiedower, Jimmy Lane, Conway, Ark.
McDonald Farms Dukes Isobel .. 900
Magnolia Mounds Rex Edwina ... 600
Max L. Miller, Guilford, Miss.
Walker Farms I Bossy 410
Walker Farms Miss Bop 685
Wayne C. Miller, Kentwood, La.
Walker Farms Zeus Precious 500
Walker Farms Fount Jel 450
Mississippi State Penitentiary, Parchman, Miss. (W. G. Kirkman)
Walker Farms Jake Mim 525
Walker Farms C Jewel 425
Walker Farms C Lucille 550
Walker Farms Imp Nora 385
Julius Mithoefer & Family, New Palestine, Ind.
Walker Farms Lad Lannie 850
Walker Farms Jerry Luster 600
Van Clinton Moak, Summit, Miss.
Walker Farms Nance Luralene ... 785
Walker Farms Jerry Beatrice 775
Walker Farms GD Zin 660
Walker Farms Jerry Lefty 680
Walker Farms Jerry Vickie 600
Walker Farms Miss Lolita 680
Walker Farms Emblem Lacteal .. 600
Walker Farms Lime Cindy 800
Walker Farms Jolly Halo 700
Walker Farms P Jute 700
Walker Farms GD Glenda 860
Walker Farms Miss Speck 575
C. B. Newman, Jr., Philpot, Ky.
Walker Farms I Desilou 550
Walker Farms Jerry Hale 775
Walker Farms Free Nayda 775
Walker Farms Free Wisteria 750
Walker Farms Rex Lill 600
Walker Farms Rex Glenda 1,000
Walker Farms Jerry Joyous 775
Walker Farms Jolly Clover 575
Walker Farms GD Gleam 700
Walker Farms Jake Hilda 750
Walker Farms Lime January 710
Walker Farms I Matina 885
Walker Farms Jerry Grit 775
Walker Farms Nance Japon 750
Walker Farms Imp Gretchen 600
Walker Farms Zeus Ruth 700
Walker Farms Jerry Lacette 875
Walker Farms I Nona 835
Magnolia Mounds Rebel Infinate . 775
Walker Farms Jake Betty 700
Walker Farms C Lovely 725
Walker Farms Jake Nyoda 640
William A. Nolen, Alabaster, Ala.
Walker Farms Jerry Helen 375
Charles E. Peterson, Mt. Hermon, La.
Walker Farms Grenada (Bull) 500
Taylor J. Rosser, Bessemer, Ala.
Walker Farms Curt Zenith 485
Walker Farms Miss Wanda 480
Walker Farms Jerry Velvet 525
Walker Farms GD Magnolia 675
Walker Farms Zeus Locket 535
Walker Farms Zeus Glorie 585
Walker Farms Jake Beckie 580
Walker Farms M Naughty 350
McDonald Farms B Invincible (Bull) 900
Walker Farms Jerry Jalna 400
Walker Farms Jake Faithful 400
Walker Farms Imp Gusta 410
Terrell E. Sickels & Family, Winchester, Ind.
Walker Farms Flash Nannie 450
Elbert L. Smith, Kentwood, La.
Walker Farms Miss Topaz 635
Walker Farms Jerry Gloss 685
Walker Farms Zeus Genera 675
Walker Farms Jake Jane 640
Glenda Stewart, Hammond, La.
Walker Farms Chris Lil 510
Lynette Stewart, Hammond, La.
Walker Farms Jerry Mag 460
Tom Kent Stewart, Hammond, La.
Walker Farms Jenny Liz 660
Walker Farms Free Haley 635

NEW ENGLAND

1972 Directory

ALWAYS A SOURCE OF GOOD *Guernseys*

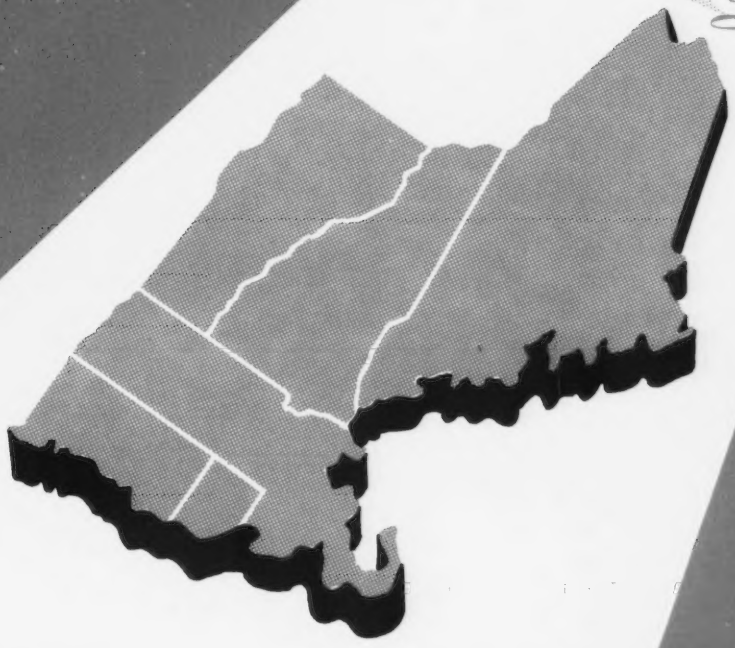

Compliments of

CONNECTICUT • MAINE • MASSACHUSETTS
NEW HAMPSHIRE • RHODE ISLAND • VERMONT
Guernsey BREEDERS' ASSOCIATIONS

CHEDCO FARM

Dedicated To Breeding And Developing Better Guernseys For 50 Years – Since 1922

GOLD STAR BREEDER For Eight Consecutive Years – Since 1964

1971 Average

40 Cows – 41 Records

13356 lbs. milk – 669 lbs. fat (ME–305–2x)

39 Classified Average 88.2

11 Excellent – 26 Very Good – 2 Desirable

Our Highest Production And Type To Date

COW FAMILIES ARE OUR GREATEST ASSET

Four Members Of Some Of Our Top Families

The Hollyhock Family

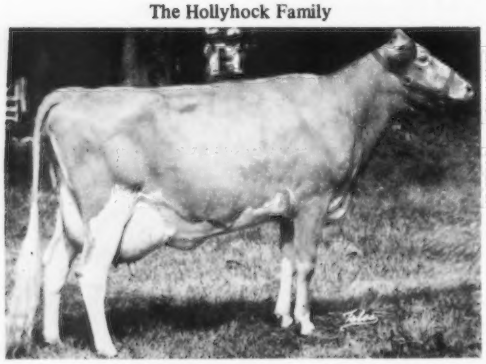

Chedco J. Flashs Holly (VG–2x, E–2x, 88–'68 '72, 90.5–'69, 91–'71). 5 records total 71,540 lbs. milk, 3,647 lbs. fat, including 15490 – 764 – 5-1DHIR – 305 – 2x. On retest, 7412 – 355 – 7-1DHIR in 105 days, 2x. Her Dam. **Chedco K. Hollyhock** (E–94.5), 14076 – 819 – 5-7HIR – 305 – 2x.

The Vicky Family

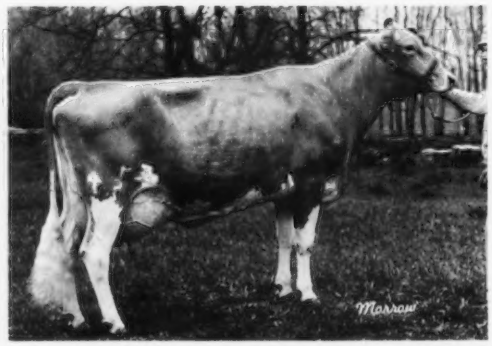

Chedco H. Kings Vicky (E–2x). Due Feb. 14, 1973 to Western Glow Darimost. 3 records total 45,540 lbs. milk, 2,349 lbs. fat, including 16150 – 822 – 4-3DHIR – 305 – 2x. On retest 12564 – 603 – 5-2DHIR in 209 days, 2x. Her Dam: **Vicky of Squarewoods Farm** (E–92.5), 14929 – 725 – 4-3DHIR – 305 – 2x. Gr. Ch. Female, Mass. Guernsey Show, 1972, nominated for A-A Aged Cow, 1971.

The Egrette Family

Chedco Princess Janette (E–91 at 10 Yrs.). Due April 26, 1973 to Western Glow Darimost. Total production 134,351 lbs. milk, 6,049 lbs. fat, 2,590 days, including 20010 – 908 – 9-1DHIR – 305 – 2x. On retest, 14274 – 574 – 10-1DHIR – 209 days, 2x. A granddaughter of Fairlawn H. Coquet (E), 16994 – 861 – 7yrs – 365C – 3x.

The Pam Family

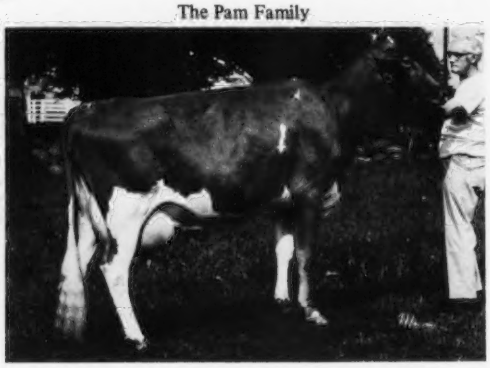

Chedco Majestys Pam (E–90.0). 12790 – 662 – 2-5DHIR – 305 – 2x. On retest, 3676 – 177 – 3-6DHIR in 56 days, 2x. Her Dam: **Franchester Jesting Pam** (E–93), total production, 108,145 lbs. milk, 5,302 lbs. fat, 2,597 days, including 16150 – 808 – 10-5DHIR – 305 – 2x.

Why not infuse the blood of one of these proved families in your herd through the use of a young sire?

We Welcome Inquiries

C. E. COTTING, Owner
28 State Street
Boston, Mass. 02109

Federal Accredited No. 100024
State Bang's Free No. 20
ANDREW C. WARNER, Herd Manager
Telephone: 838 - 2861
Area Code 617

GOLDEN GUERNSEY

ROUTE 62
BERLIN, MASS. 01503
ROLAND B. PLUMMER, Herdsman
Telephone: 838 - 2445

CHEDCO FARM

***Established* 1922**

From the Mamby Family we are using **CHEDCO MAMBYS ACTOR**, a son of **Fairlawn Blanches Actor**, Gold Star Sire. He has had 7 daughters freshen here, all as Jr2-year-olds, with one milking over 60 lbs. per day, 6 over 50 lbs. per day, and all of them over 40 lbs. per day. Six of them were classified for an average of 85.8 as 2-year-olds.

His Dam

Lyrene Maestros Mamby (E–92)
Lifetime production to date, 153,578 lbs. milk, 7,591 lbs. fat, 3,248 days, including 19850 – 946 – 8-3DHIR – 305 – 2x. On retest, 9992 – 430 – 12-3DHIR – 140 days 2x.

His Full Sister

Chedco Actors Matie (E–91, 1972)
4 records total 57,978 lbs. milk, 3,196 lbs. fat, 1,347 days, 2x, including 14730 – 800 – 4-7DHIR – 305 – 2x. On retest, 2202 – 109 – 6-7DHIR in 34 days, 2x.

His Daughter

Chedco M. Actors Holly (not classified)
Calved Aug. 7, 1972 – milked 61.8 lbs. for the tester 8/25/72, 2459 – 107 – 2-2DHIR – 2x in 44 days. Her Dam: **Chedco J. Flashs Holly.**

His Daughter – VG–87.5

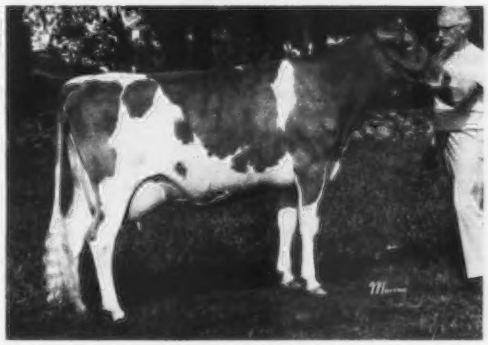

Chedco M. Actors Daisy
On test with 5772 – 261 – 2-2DHIR – 2x in 113 days.

Mambys Actor is Siring Upstanding, Sharp Dairy Cows That Produce

His first daughter has just finished test with 11516 – 562 – 2-4DHIR – 300 – 2x (13704–ME). His next two are projected at over 15000 – ME.

His Junior Get was nominated for All-American last year, and was again first at Connecticut. His daughter, Chedco Mambys Janet, was Junior Champion at Massachusetts and Connecticut.

His Semen Is For Sale. Try it, and see if he doesn't breed upstandingness, sharpness and good production in your herd.

Write or Phone

C. E. COTTING, Owner
28 State Street
Boston, Mass. 02109

Federal Accredited No. 100024
State Bang's Free No. 20
ANDREW C. WARNER, Herd Manager
Telephone: 838 - 2861
Area Code 617

GOLDEN GUERNSEY

ROUTE 62
BERLIN, MASS. 01503
ROLAND B. PLUMMER, Herdsman
Telephone: 838 - 2445

Directory of the Members of the Six New England States

NEW ENGLAND GUERNSEY BREEDERS' ASSOCIATION

OFFICERS

President: Andrew C. Warner, Chedco Farm, Berlin, Mass. 01503
Vice-President: James Shores, Oakland Farm, Gardiner, Maine 04345
Secretary-Treasurer: Pauline Merritt, Old Farms, Farmington, Conn. 06032
National Director – New England-New York: Richard Merritt, Old Farms, Farmington, Conn. 06032
Fieldman – New England-New Jersey: William Cochran, 12 Bryant Rd., Bourne, Mass. 02532

Connecticut Guernsey Breeders' Association

OFFICERS

Howard Larkin, Middlebury 06455
President
A. Austin Cheney, Litchfield 06759
Vice-President
William Gaunya, Storrs 06268
Secretary
Oscar Crabtree, Bridgewater 06752
Treasurer

SALE COMMITTEE

Richard Merritt, Farmington 06032
Oscar Crabtree, Bridgewater 06752
Horace Lanute, Greens Farms 06436

NOMINATING COMMITTEE

Pauline Merritt, Chairman, Farmington 06032
Anne Slate, Litchfield 06759
George Quinion, Salisbury 06068

PROMOTION COMMITTEE

Oscar Crabtree, Bridgewater 06752
Horace Lanute, Greens Farms 06436
John Briscoe, Lakeville 06039
Richard Merritt, Farmington 06032
Herman Weingart, Jr., Lebanon 06249

CONNECTICUT CONFERENCE FARM ORGANIZATION

Charles Dimmock, Colchester 06415
A. Austin Cheney, Litchfield 06759

DIRECTORS

Fairfield Co.	Horace Lanute, Greens Farms 06436
Hartford Co.	Earl Nielsen, Bloomfield 06002
Litchfield Co.	James Withington, Watertown 06795
Middlesex Co.	Linus Strickland, Middlefield 06455
New Haven Co.	Herbert Greenbacker, Meriden 06450
New London Co.	Charles Dimmock, Colchester 06415
Tolland-Windham Co.	Herman Weingart, Jr., Lebanon 06249
At-Large	John Lyman, Middlefield 06455
	David Sibbald, Newington 06111
	Harold Strickland, Middlefield 06455
	Richard Merritt, Farmington 06032

YOUTH COMMITTEE

Litchfield Co.	Anne Slate, Chairman, Litchfield 06759
New London Co.	Herman Weingart, Jr., Lebanon 06249
New Haven Co.	Herbert Greenbacker, Meriden 06450
Windham Co.	Mary Stalzer, Woodstock 06281
Fairfield Co.	Horace Lanute, Greens Farms 06436
Hartford Co.	Arline Carlson, Farmington 06032
Middlesex Co.	John Galgowski, Hartford
Tolland Co.	Joel Weismann

SHOW COMMITTEE

William Chilcoat, Co-chairman, Lakeville 06039
Katherine Chilcoat, Co-chairman, Lakeville 06039
Pauline Merritt, Farmington 06032
Anne Slate, Litchfield 06759
Betty Christie, Watertown 06795
Oscar Crabtree, Bridgewater 06752
Herbert Greenbacker, Meriden 06450
Marcel Masse, Middlebury 06762
Robert Paine, Salisbury 06068

MEMBERS

Bailey, Herbert, Mgr., Falcon's Flight Farm, Litchfield 06759
Bailey, Laura, Litchfield 06759
Briscoe, John, Silent Meadow Farm, Lakeville 06039

Carlson, Arline, Old Farms, Farmington 06032
Chedco Farm, Berlin, Mass. 01503
Cheney, A. Austin, Falcon's Flight Farm, Litchfield 06759
Cheney, Dr. C. B., 104 Huntington St., New Haven 06511
Chilcoat, Katherine, Box 367, Lakeville 06039
Chilcoat, William, Box 367, Lakeville 06039
Christie, James, 175 Northfield Rd., Watertown 06795
Crabtree, Oscar, Mgr., Golden Harvest Farm, Bridgewater 06752
Deep Lake Farm, Lakeville 06039
Dimmock, Charles, R.D. 3, Colchester 06415

Gadbois, George, R.D. 4, Colchester 06415
Gaunya, William, Univ. of Conn., Storrs 06268
Greenbacker, Herbert, Murdock Rd., Meriden 06450

Hilding, Harris, R.F.D. 1, Litchfield 06759
Kleeman, David, Beach St., Litchfield 06759
Lanute, Horace, Mgr. Nyala Farm, Greens Farms 06436
Larkin, Howard, Middlebury 06762
Lyman, John, Middlefield 06455

McCann, Frasier W., Golden Harvest Farm, Bridgewater 06752
Merritt, Pauline, Old Farms, Farmington 06032
Merritt, Richard, Old Farms, Farmington 06032
Norton, Harry, Highfield Farm, Sharon 06069

Paine, Robert, R. 1, Box 143, Salisbury 06068
Paine, Sidney, R. 1, Box 143, Salisbury 06068
Quinion, George, Mgr., Grassland Farm, Salisbury 06068
Sibbald, David, 51 Brace Rd., Newington 06111
Slate, Anne, R.D. 2, Litchfield 06759
Slate, Reginald, R.D. 2, Litchfield 06759
Spencer, Winthrop W., Overlea Farm, Watertown 06795
Strickland, Harold, Middlefield 06455
Strickland, Linus, Middlefield 06455
Taylor, Marvin, Norfolk 06058
Webster, Arthur, Arethusa Farm, Litchfield 06759
Weingart, Jr., Herman, R.F.D. 1, Lebanon 06249
Withington, James, Northfield Rd., Watertown 06795

Maine Guernsey Breeders' Association

OFFICERS

Harland Kennison, Winthrop 04364
President
Leland Rich, Richton Farms, Madison 04950
Vice-President
James E. Shores, Jr., Oaklands Farm, Gardiner 04345
Secretary-Treasurer

MEMBERS

Bell, John, Farmington 04938
Bubar & Sons, Wendell, Maple Row Farm, St. Albans 04971
Clearview Farms, Winthrop 04364
Cole, Robert W., Cole Farm Dairy, Biddeford 04005
Crosman, R. I. & M. E., Corundel View Farms, Corinna 04928
Fisher, Emery, Fisher Farm, RFD 5, Penacook, N. H. 03301
Frazier, Lloyd, Rougilla Farm, R. 1, Bar Harbor 04609
Gardiner, R. H., Oklands Farm, Gardiner 04345
Goss, Owen, Vu-Akers, Carmel 04419
Hurd, Jr., Carl, East Lebanon 04027
Kennison, Harland, Winthrop 04364
Maine, University of, Orono 04473
Markowski, Margaret, Winthrop 04364
Pickard, Gerald, Pleasant Hill Farm, Bangor 04401
Rich, Leland, Richton Farms, Madison 04950
Shores, Jr., James E., Gardiner 04345
Smith, Clifford B., Garden Ridge Farm, Bangor 04401
Tupper, Robert, Fairfield 04937
Vaughan, William, Elm Hill Farm, Hallowell 04347
Warner, Andrew, Mgr. Chedco Farm, Berlin, Mass. 01503

JUNIOR MEMBERS

Bell, Ronald, 34 Main St., Farmington 04938
Hayden, Jeannie, Windy Sea Farm, Dover-Foxcroft 04426
Markowski, Karen, Winthrop 04364
Markowski, Kathy, Winthrop 04364
Shores, Beverly, Gardiner 04345
Shores, Connie, Gardiner 04345
Shores, Julie, Gardiner 04345
Shores, Nancy, Gardiner 04345
Shores, Susanne, Gardiner 04345

Massachusetts Guernsey Breeders' Association

OFFICERS

Cameron Bradley, Southboro 01772
President
William Cochran, Bourne 02532
Vice-President
Thomas Prentice, Plymouth 02360
Hon. Vice-President
Paul Jenkins, Charlton City 01508
Secretary
Andrew Warner, Berlin 01503
Treasurer

DIRECTORS

Elwyn Fowles, Southampton 01073
(Term expires 1973)
Herbert Gibson, Marion 02738
(Term expires 1973)
Elizabeth Pease, Auburn 01501
(Term expires 1974)
Warren Jordan, Rutland 01543
(Term expires 1974)
Chester Goodfield, Hardwick 01037
(Director-at-Large)
Gordon Shortsleeves, Mansfield 02048
(Director-at-Large)
Robert Goodfield, Hardwick 01037
(Term expires 1975)
Dr. Robert King, West Brookfield 01585
(Term expires 1975)

MEMBERS

Bradley, Mrs. Anne, Southboro 01772
Bradley, Cameron, Southboro 01772
Brielman, Eugene, Pittsfield 01201
Burdick, Lester, Belmont 02178
Canney, Herbert, Canton 02021
Cochran, William, Bourne 02532
Cotting, C. E., Berlin 01503
Draper, Donald, Canton 02021
Eastleigh Farm, Framingham Center 01701 (Charles Phillip Beebe)
Fowles, Elwyn, Southampton 01073
Gaunt, Stanley, Amherst 01002
Gibson, Herbert, Marion 02738
Goodfield, Chester, Hardwick 01037
Goodfield, Robert, Hardwick 01037
Jenkins, Paul, Charlton City 01508
Jordan, Warren, Rutland 01543
King, Lewis E., New Braintree 01531
King, Dr. Robert, West Brookfield 01585
Mudgett, Arthur, Sterling Junction 01564
Olsen, Sven, Northbridge 01534
Parker, Bertha, East Brookfield 01515
Parker, Roy, East Brookfield 01515
Pease, Elizabeth, Auburn 01501
Prentice, Thomas, Plymouth 02360
Shortsleeves, Gordon, Mansfield 02048
Shortsleeves, Katherine, Mansfield 02048
Souza, Ralph, Westport 02790
Tucker, Laurence, Southboro 01772
Warner, Andrew C., Berlin 01503
Wells, Ruth D., Charlton City 01508

New Hampshire Guernsey Breeders' Association

OFFICERS

Roger W. Sanborn, Sanborn Farm, Boscawen 03301
President
Wayne H. Whitney, Canterbury 03224
Vice-President
Ruth D. Jordan, Kadockadee Farm, RFD 6, Concord 03301
Secretary-Treasurer

DIRECTORS

Kenneth Fowler, Durham 03824
James Stuart, Stuart Farm, Stratham 03885
Paul Bedell, RFD 1, Woodsville 03785
Roger C. Sanborn, Sanborn Farm, Boscawen 03303
William T. Jordan, Jr., Kadockadee Farm, RFD 6, Concord 03301
Richard Clark, Pattee Hill Road, Goffstown 03045
Dwight Connor, Connordel Farm, Henniker 03242
Fred E. Riley, 64 Littleworth Rd., Dover 03820
Emery Fisher, Fisher Farm, RFD 5, Penacook 03303

MEMBERS

Bedell, Paul, RFD 1, Woodsville 03785
Carlsen, Everett E., Box 535, Farmington 03835
Clark, Richard, Pattee Hill Road, Goffstown 03045
Connor, Dwight, Connordel Farm, Henniker 03242
Dunning, H. S., Waterfall Farm, Walpole 03608
Fisher, Emery, Fisher Farm, RFD 5, Penacook 03303
Jordan, Jr., William T., Kadockadee Farm, RFD 6, Concord 03301
New Hampshire, University of, Durham 03824
Riley, Fred E., 64 Littleworth Rd., Dover 03820
Rogers, Daniel B., Laconia 03246
Sanborn, Roger C., Sanborn Farm, Boscawen 03303
Sanborn, Roger W., Sanborn Farm, Boscawen 03303
Stuart, James, Stuart Farm, Stratham 03885
Weeks, Mr. & Mrs. John F., Laconia 03246
Whitney, Wayne H., Canterbury 03224
Young, Archie J., Great Elm Farm, Inc., RFD 3, Dover 03820

Rhode Island Guernsey Breeders' Association

OFFICERS

Lester Burdick, Hope Valley 02832
President
George P. Clark, Shannock 02875
Vice-President

Alfred C. Browning, Wakefield 02879
John Atwood, Kingston 02881
Secretary and Treasurer

MEMBERS

Atwood, John
Kingston 02881
Bentley, Reith
Shannock 02875
Browning, Alfred C.
Wakefield 02879
Burdick, Lester
Hope Valley 02832
Clark, George P.
Shannock 02875
Cook, Walter
East Greenwich 02818
Fletcher, William
East Main Rd., Warwick 02886
Menzie, Jr., Jake
Portsmouth 02871
Tefft, Aubrey
Wyoming 02898

Vermont Guernsey Breeders' Association

OFFICERS

Mrs. Louise M. Adams, Faraway Farm, RFD 2, Brandon 05733
President
Harold L. Mills, Otter Meadow Guernsey Farm, RFD 1, Box 62, Florence 05744
Vice-President
Diane Burgess, Burgess Farm, Bradford 05033
Secretary-Treasurer

DIRECTORS

Almon C. Burgess, Burgess Farm, Bradford 05033
Floyd D. Martin, South Royalton 05068
Burton B. Strong, Stronghold Farm, Craftsbury Common 05827
Roland E. Thompson, Rolafran Farm, Colchester 05446
Leon A. Perry, Stone House Farm, R. 1, Box 61, Orleans 05860
B. W. Stryker, Sky Acres, East Corinth 05040
Carleton Adams, Faraway Farm, RFD 2, Brandon 05733
Howard B. Varney, Dreamwold Farm, Tunbridge 05077
William C. Bliss, RFD 2, St. Albans 05478
Donald A. Bigelow (ex-officio), Royal Terrace Farm, RFD 3, Bethel 05032

MEMBERS

Adams, Carleton, Faraway Farm, RFD 2, Brandon 05733
Adams, Mrs. Louise M., Faraway Farm, RFD 2, Brandon 05733
Ainsworth, Jr., George W., Westlands, South Royalton 05068
Bigelow, Donald A., Royal Terrace Farm, RFD 3, Bethel 05032
Bliss, William C., RFD 2, St. Albans 05478
Burgess, Almon C., Burgess Farm, Bradford 05033
Burgess, Diane, Burgess Farm, Bradford 05033
Doane, Holden, East Fairfield 05448
Gregg, Burton W., 8 Greenleaf Street, Brattleboro 05301
Hinton, Elvin & Ellie, RFD, Westmore (P.O. Island Pond 05846)
Janeway, Edward G., Middletown Farm, South Londonderry 05155
Lowd, Fred, RFD 3, Middlebury 05753
Macdonald, Elisabeth, Red Echo Farm, Topsham (P.O. East Corinth 05040)
Martin, Floyd D., Sough Royalton 05068
McCarty, Phyllis, Brookfield 05036
Merritt, Richard, Old Farms, Farmington, Conn. 06032
Mills, Albert D., Otter Meadow Guernsey Farm, Florence 05744
Mills, Harold L., Otter Meadow Guernsey Farm, RFD 1, Box 62, Florence 05744
Munson, Walter C., Colchester 05446
Perry, Leon A., Stone House Farm, R. 1, Box 61, Orleans 05860
Pyle, Thomas, Shoreham 05770
Rokes, Allen & George, South Royalton 05068
Strong, Burton B., Stronghold Farm, Craftsbury Common 05827
Stryker, B. W., Sky Acres, East Corinth 05040
Thompson, Roland E., Rolafran Farm, Colchester 05446
Urie, Carl A., Williston 05495
Varney, Howard B., Dreamwold, Tunbridge 05077
Vermont Agricultural Exp Station, UVM, Burlington 05401
Washburn, Robert A., RFD 2, Bethel 05032
Whalley, Brenda A., Charlotte 05445

ADVERTISERS' INDEX

A

American Breeders Service – Wis. 5

B

Bedlam Farm – Conn. 10
Burgess Farm – Vt. 32

C

Chedco Farm – Mass. ..... II Cover, 1
Cleighton Farms – Mass. 25
Cole Farm Dairy – Maine 22
Connordel Farm – N. H. 30
Corduroy Farm – Conn. 11
Crestmont Farm – Vt. 32

D

Deep Lake Farm – Conn. 12
Deershorn Farm – Mass. 24
Dreamland Farm – Mass. 25

E

Eastern A.I. Co-op. – N. Y. 19
Eastleigh Farms – Mass. 27
Elmhaven Farm – Mass. 25

F

Falcon's Flight Farms – Conn. 7
Faraway Farm – Vt. 31
Fisher Farm – N. H. 29
Flower Farm – Conn. 11

G

Garden Ridge Farm – Maine 20
Gayvil Farm – Mass. 23
Golden Harvest Farm – Conn. .....IV Cover
Grassland Farm – Conn. 13
Great Hill Farm – Mass. 23
Greenbacker-Schwink, Inc. – Conn. 11
Green Ledge Farm – Vt. 32
Greenridge Farm – Conn. 13
Guernsey Dell Farm – Mass. 25

H

Hancock County Creamery – Maine 21
Horse Shoe Falls Farm – R. I. 30

K

Kadockadee Farm – N. H. 29

L

Lundgren & Jonaitis Dairy Farms, Inc. – Mass. 27

M

Maple Row Farm – Maine 21
Marcus Dairy – Conn. 11

N

Normandry – Conn. 8

O

Oaklands Farm – Maine 20
Old Farms – Conn. 9
Otter Meadow Farm – Vt. 31

P

Pleasant Hill Farm – Maine 14

R

Rola Fran Farm – Vt. 31
Rougilla Farm – Maine 14
Roz Dale Farm – Maine 22
Royal Terrace Farm – Vt. 32
Runnymede Farm – N. H. 28

S

Salois Sanitary Dairy – R. I. 30
Salter Farm – Conn. 8
Sanborn Farm – N. H. 27
Soligenics – Conn. 8
Stone House Farm – Vt. .....III Cover
Stronghold Farm – Vt. 31
Sunnydell Farm – Mass. 24

T

Tupper Farm – Maine 14

V

Vickys Actor Syndicate – Conn. 6

W

Walnut Hill Farm – Mass. 11
White Farms Dairy – Mass. 26
Willow Brook Farm – Conn. 8
Wolfpen Farm – Mass. 22
Wyndale Farm – Mass. 27

CHAMPION OF RENOWN QUALITY

Daughter
Housleys C. Ramona EX (94)
All-American 2-Year-Old 1968, 3-Year-Old 1969
2y 7m DHIR 365d 2x 17,977M 4.6% 834BF
3y11m DHIR 305d 2x 16,810M 5.2% 875BF

0779 Housleys J. CHAMPION, A.G.C.C. G★S
USDA, 5/72

108 D., 151 R., 37 H.		12,263M	4.53%	556BF
Herdmates Avg.		11,232M	4.46%	501BF
Diff.		+1,031M	+.07%	+55BF
Rpt. 62%				
EDS or PD	+$51	+ 730M	+.03%	+37BF

A.G.C.C., 5/72
198 Class. Dtrs. Avg. 83.8

Daughter
Housleys C. Kristie, VG (87.5)
2y 6m DHIR 305d 2x 15,420M 5.0% 766BF
3y11m DHIR 305d 2x 14,950M 4.9% 728BF
5y 9m DHIR 305d 2x 16,370M 5.0% 820BF
6y10m DHIR 305d 2x 15,910M 4.8% 772BF

CHAMPION daughters are known for their production and for their records made in the show-ring and their sales value. Consider their exceptionally level rumps, straight body lines, superiority in udder support and floor, rear udder and udder quality. They are the **CHAMPIONS** . . . why not in your herd?

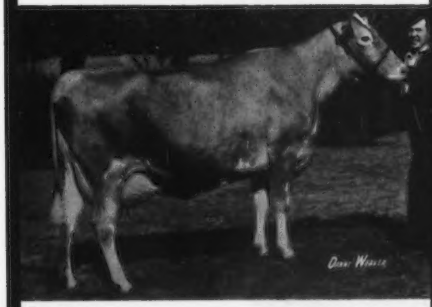

Daughter
Housleys C. Merrysong, EX (93)
All-American 2-Year-Old 1967
Reserve All-American 4-Year-Old 1969
4y10m DHIR 305d 2x 18,720M 4.6% 857BF
5y11m DHI 321d 2x 16,707M 4.8% 800BF

ABS
AMERICAN BREEDERS SERVICE ®

AMERICAN BREEDERS SERVICE, Inc. / DeForest, Wis. 53532

LIKE BEGETS LIKE

Our friends as well as our most critical competitors at the shows admit that many of those characteristics which contribute to the greatness of **VICKY OF SQUAREWOODS FARM** are appearing with satisfying regularity in her granddaughters, sired by her son, **CHEDCO VICKYS ACTOR.**

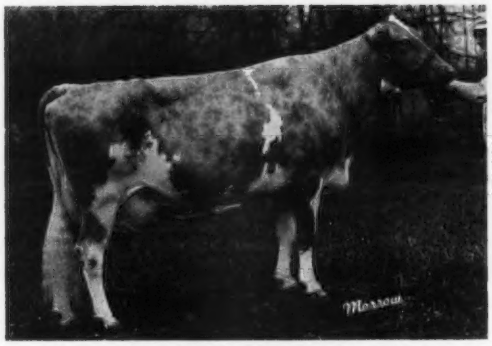

VICKY OF SQUAREWOODS FARM
(E 3 times–92.5)
14930–725–Jr4DHIR–305–2x
14840–696–7-5DHIR–305–2x
Senior and Grand Champion, Mass. Guernsey Show, 1968, 1969, 1972. Ch. Best Uddered Cow, Mass., 1972.

NOTE THE SIMILARITY IN HER GRANDDAUGHTERS SIRED BY HER SON – CHEDCO VICKYS ACTOR – 1st Bull Calf, Grand Champion, Mass. Show, 1969, 1st Junior Yearling, Eastern States Expo., 1970.

GOLDEN HARVEST VICKI LYNBROOK
1st Senior Yearling, Junior Champion, Mass. State Junior Show, 2nd Senior Yearling, Mass. Guernsey Show, 1972 and Eastern States Expo, 1972.
Owned and shown by Anne Shortsleeves, Mansfield, Mass.

GOLDEN HARVEST VICKI MIRA
1st Junior Yearling, Junior Champion, Conn. State Junior Show, 1st Junior Yearling, Conn. and Mass. State Show, 1972.
Owned and shown by Anne Shortsleeves, Mansfield, Mass.

VICKYS ACTOR ALSO SIRED THE FIRST JUNIOR GET MASS. STATE SHOW, 1972, AND EASTERN STATES EXPOSITION 1972.

IF YOU LIKE GUERNSEYS LIKE THESE – BREED SOME LIKE THEM BY USING

VICKYS ACTOR SEMEN AVAILABLE

25 Ampules $100.00 + Shipping
50 Ampules $150.00 + Shipping

VICKYS ACTOR SYNDICATE

Write Oscar Crabtree, Mgr., Golden Harvest Farm, Bridgewater, Connecticut 06752

A. AUSTIN CHENEY
DR. CHARLES B. CHENEY
LITCHFIELD, CONN. 06759

Herb Bailey, Manager
Tel. (203) 567-5181

Consultant: Henry Thomas
Cortland, N. Y. 13045
Tel. (607) 756-9319

The New Look At Falcon's Flight Farms

Herd Founded 1906 — Continuous Testing Since 1917

DARIMOST AND HIS SON, DARI MIDAS, ARE IN SERVICE IN OUR HERD

A Darimost Out Of A Class Leading, Excellent Top Command

HIMSELF – AT NOBA

QUAIL ROOST DARI MIDAS
Born July 30, 1970
Highest Priced Guernsey Bull Calf Of All Time!
Sire: Western Glow Darimost, AI Gold Star Sire

His Dam

Lindenhof T.C. Elvira (E '70 '71), 16090 – 712 – 4-5DHIR – 305 – 2x, *28310 – *1327 – 5-10DHIR – 365 – 2x, National Class Leader, 4th MILK, 5th FAT. 1st Aged Cow, Sr. & Gr. Ch., Pa. All-American Dairy Show and N. C. State Fair, 1970. Member of the All-American Sr. Get of Sire, 1969. Sire: Gayoso View Top Command, AI Gold Star Sire. The great Virtue family.

We Are Also Breeding To The Patrician Syndicate Bull

FALCONS WISTAR PATRICIAN, born May 28, 1971. Sire: **Lyrene Myras Wistar,** AI Gold Star Sire. Dam: **Pine Vista Bon Abbie (E),** lifetime production, 8 lactations, 121,535 lbs. milk, 5,515 lbs. fat, 2,488 days, 2x, including *19040 – *878 – Jr4DHIR – 305 – 2x, Class Leader 5th MILK, 10th FAT when made. Her Sire: Nyala Ermines Bonanza, AI Gold Star Sire. The ERMINE family.

FOR SALE
A DARIMOST SON OF THIS EXCELLENT

Bostwick Valley Trixie (E '71)
12640–549–3-5DHIR–287–2x
A King Hal out of a **Hermes.** Purchased in the 1971 Guernsey Sale. 1st place 4-Year-Old, 2nd Best Uddered 4-Year-Old, Eastern States Exposition, 1971.

We Also Have For Sale . . . A DARIMOST SON OF PAM

Dam of Pam

Far West Dari Patsy (E '70 '71), 11890 – 533 – 2-3DHIR – 305 – 2x, 15830 – 724 – 3-3DHIR – 305 – 2x. Top female at the 1971 Guernsey Sale and 2nd high female at Public Auction, 1971. Purchased by George Watts Hill, Quail Roost Farms, Rougemont, N. C., for $9,100. 1st 4-Year-Old, Best Uddered 4-Year-Old, National Guernsey Show, Columbus, 1971, Pa. All-American Dairy Show, 1971. Reserve All-American 4-Year-Old, 1971.

FALCONS SUPREME PAM
Sire: Gayoso View F.B. Supreme
Dam: Far West Dari Patsy (see opposite)
1st Junior Yearling, Res. Junior Champion Female, Eastern States Exposition, 1971.

HER SON BY DARIMOST IS FOR SALE

We Sell Golden Guernsey and GurnZgold In 6 Supermarkets In The Area. Plan to visit our herd.

Lovely To Look At

Delightful To Know

That's The Calves By Our Junior Sire

A PRINCE SON IN SERVICE AT WILLOWBROOK

CHEDCO NONAS PRINCE – Born May 1, 1970

Sire: Lyrene May Rose Prince, AI Gold Star Sire

Dam: Rosewood Bea Nona (Excellent twice)
13900–767–3-1DHIR–305–2x

We are also breeding to AI sires, bulls like –

WELCOME FLASHS HOLLIREX
CEDARBROOK POLLYS EMORY

Both are Plus Milk Pred. Diff. Sires, and both are AI Gold Star Sires.

WILLOWBROOK GUERNSEYS
Backed By 25 Years Of Proved–Planned Breeding
¼ mile off Route 63, 4 miles off Route 8

James L. and Elizabeth V. Christie
Roger Merrill, Mgr.
175 Northfield Road
Watertown, Conn. 06795
Tel. 203–274-1765

SOLIGENICS FROZEN SEMEN SERVICE
584 Thompsonville Road
Suffield, Conn. 06078
Tel. 203–668-2602

We
- **FREEZE**
- **STORE**
- **SHIP**
- **EQUIP (new and used nitrogen tanks and other supplies)**
- **SEMEN COUNSELING**

Also . . . The Home Of Bulls Of Yesteryear

LYRENE MAY ROSE PRINCE
BURGERS PLACE BILLY
WESTERN GLOW DARIMOST
GAYOSO VIEW TOP COMMAND

Take advantage of our complete service for the cattle breeder.

WRITE OR PHONE TODAY!

Roger L. Ives
584 Thompsonville Road
Suffield, Conn. 06078
Tel. 203–668-2602

HERD SIRES IN SERVICE AT NORMANDRY

PINE VISTA MAJOR, born 10/2/69

Sire: Pine Vista Flash Flash
A son of Fritzlyn Jeanettes Flash, AI Gold Star Sire, and out of Langmore Dominant Nola (E), lifetime production, 9 lactations total 120,419 lbs. milk, 5,145 lbs. fat, 2,810 days, 2x, including 19339 – 811 – 8HIR – 305 – 2x.

Dam: Pine Vista P. Questa (VG)
14550–739–2-3DHIR–299–2x
17460–872–ME–305–2x
Sire: Lyrene May Rose Prince, AI Gold Star Sire

COBBLE HILL NANCABLE, born 4/2/71

Sire: Norgerts Royal Nance, AI Gold Star Sire

Dam: Cobble Hill Sable
17210–727–5-0DHIR–305–2x
18095–776–5-0DHI–342–2x
Her full sister as a 2-year-old made 15541 – 673 – ME – 305 – 2x.

We are also breeding to ABS and EASTERN AI SIRES

George E. Norman
Ernest R. Norman
RFD 1, Jewett City,
Conn. 06351
2 miles east on Norman Road
Tel. 376-2093

HERD SIRES AT SALTER FARM

SALTER FARMS H.J.C. CHAMPION
Born August 11, 1969

Sire: Housleys J. Champion, AI Gold Star Sire, USDA Summary 5/72 . . 108 daughters, 37 herds average 12263 lbs. milk, 556 lbs. fat, a Pred. Diff. of +730 lbs. milk, +37 lbs. fat, 62% Repeatability, 198 classified average 83.8.

Dam: Salter Farms Connie – a double Flash. She is by Deep Lake Flashs Star out of a Flash daughter

SALTER FARMS B P B BUDDY
Born May 17, 1971

Sire: Burgers Place Billy, AI Gold Star Sire

Dam: Salter Farms Lucia, a daughter of Golden Harvest Carillon – a double Bonanza son that was used in the herd.

We have also bred to CHAMPION and BILLY, plus a few other AI sires.

STOCK FOR SALE – VISITORS WELCOME

Charles F. Dimmock
Colchester, Conn. 06415
Tel. 203–859-1882
SALTER FARM
On Ed Hagen Road at
Salem Four Corners

MERIT GUERNSEYS ARE BACKED BY 25 YEARS OF RIGID CULLING AND PLANNED BREEDING

PREMIER BREEDER – CONNECTICUT STATE GUERNSEY SHOW, 1972

1ST PRODUCE OF DAM ON THE PRODUCE OF

MERIT PREM MAYME (E '70 '71)

10670–546–2-8DHIR–305–2x
14560–808–3-11DHIR–359–2x
13340–751–5-1DHIR–305–2x
15292–850–6DHIR–300–2x (Just completed)

MAYME is the foundation of a strong cow family in our herd – she is dam of 3 full sisters by Lyrene May Rose Prince –

MERIT M.P. MAM	10580–511–2-9DHIR–299–2x 11040–481–3DHIR–214 days (In progress)
MERIT M.P. MAME	12420–665–2-6DHIR–286–2x 12130–671–3DHIR–290 2nd Dry Cow, Conn. Show, 1972
MERIT M.P. MAB	3rd Heifer Calf, Conn. Show, 1972

She is also the dam of **MERIT E MAE**, born July 13, 1969, a daughter of Pine Vista Double Emory. 2nd Heifer Calf, Eastern States Exposition, 1970, 3rd 2-year-old, Conn. Show, 1972.

HERD CLASSIFIED 12 TIMES

On August 4, 1971 . . . 39 HEAD – ALL ABOVE THE LINE

4 EXCELLENT – 18 VERY GOOD – 17 DESIRABLE

In Addition To Merit Prem Mayme – featured above – Our Other Excellents Are –

ATTEBROC PREMIERS ADAH E (E '71)	15780–811–5-6DHIR–305–2x
DARI-POL BONNIE (E '70 '71)	14180–771–5-7DHIR–286–2x
BELLE TERRE VICTOR DIXIE (E '71)	10260–396–4-8DHIR–250–2x

GOLD STAR GUERNSEY BREEDER IN 1971

35 DHIR records average 12970 lbs. milk, 611 lbs. fat, ME–305–2x, 31 classified average 86.4.

1972 PRODUCTION IS UP

During the first 6 months we completed 12 DHIR records that averaged 13676 lbs. milk, 602 lbs. fat, ME–305–2x.

**WE ARE OVERSTOCKED WITH HEIFERS ALL AGES.
WE CAN SUPPLY ONE OR A TRAILER LOAD**

Old Farms
T.B. Accredited 1011
Bang's Free 1211

MERIT GUERNSEYS

Farmington, Conn. 06032
Dick and Polly Merritt, Owners
Tel. 203—677-1583
Arline Carlson, Herdsman

BEDLAM FARM

Home of
PARTRIDGE GUERNSEYS

MIDDLEBURY, CONNECTICUT 06762

PREMIER EXHIBITOR
CONNECTICUT STATE GUERNSEY SHOW, 1972

A New Addition To Our Herd

The entire herd of Mr. and Mrs. Reginald Slate, MAISHEPAUG GUERNSEYS . . . They Are Known For Their Year After Year Production!

1969 Production . . . 38 DHIR records averaged 13247 lbs. milk, 637 lbs. fat, ME–305–2x

1970 Production . . . 31 DHIR records averaged 13273 lbs. milk, 620 lbs. fat, ME–305–2x

1971 Production . . . 33 DHIR records averaged 13471 lbs. milk, 636 lbs. fat, ME–305–2x

8TH HIGHEST HERD IN THE COUNTRY FOR MILK (30-50 records) IN 1971

4 OF THE MAISHEPAUG COWS – DAUGHTERS OF LYRENE MAY ROSE PRINCE – WON THE SENIOR GET OF SIRE CLASS AT THE 1972 CONNECTICUT STATE SHOW

MAISHEPAUGS LYRENES FAYE was 1st Dry Cow at Connecticut State Guernsey Show and 1st 4-year-old at Eastern States Exposition, in 1972.

A New Herd Sire From The Walker Farms Dispersal

WALKER FARMS IVAN – Born March 2, 1971

Sire: **Spring Ridge G. Falcon,** USDA Summary 5/72 . . 17 daughters, 6 herds average 11016 lbs. milk, 537 lbs. fat, a Pred. Diff. of +380 lbs. milk, +24 lbs. fat, 38% Repeatability, 14 classified average 86.2.

Dam: **McDonald Farms Dukes Isobel,** 14520 – 640 – 3-7DHIR – 305 – 2x. Sire: McDonald Farms B. Grand Duke, USDA Summary 5/72 . . Pred. Diff. +78 lbs. MILK, 54% Repeatability, 17 classified average 84.5.

Plan To Pay Us A Visit

HOWARD LARKIN, Owner
Tel. 758-2505

VISITORS ALWAYS WELCOME

MARCEL MASSE, Mgr.
Tel. 758-9879

HERD SIRES AT FLOWER FARM

PINE VISTA NANCE – Born 8/8/66

Sire: Norgerts Royal Nance, AI Gold Star Sire
Dam: Glengeran Leaders Dolly (E)
20930–878–7yrs–365–3x
A daughter of Fairlawn Actors Leader, Gold Star Sire, 1958

SEVERAL DAUGHTERS IN OUR HERD

Two Home-bred Sires, Both By Flower Farms Joys Champ, A Son Of Hominy Hill Champion, Gold Star Sire, 1968

FLOWER FARM ROSIES DUKE
Born 6/10/66
Dam: Flower Farm B.G. Rosie, a daughter of Langwater Bridegroom

FLOWER FARM ROBINAS ROYAL LYNN
Born 12/22/67
Dam: Flower Farm L. Robena, a daughter of Hominy Hill Lynn

We are also breeding to AI sires, and have used NANCE with good results.

PLAN TO VISIT OUR HERD

We've been breeding Guernseys since 1933

Anthony Kuras
1971 Mountain Road
West Suffield, Conn. 06093

FLOWER FARM
1 miles west of West Suffield Post Office on Route 190. Tel. 203–668-7123.

GREENBACKER–SCHWINK, INC.

744 Murdock Ave.
Meriden, Connecticut 06840

GOLDEN GUERNSEY MILK PRODUCTS

PRODUCER–DISTRIBUTOR OF QUALITY GOLDEN GUERNSEY MILK PRODUCTS

HIGH IN PROTEIN
RICH IN FLAVOR
AND TASTE APPEAL

MARCUS DAIRY

GOLDEN GUERNSEY MILK PRODUCTS

DISTRIBUTOR OF GOLDEN GUERNSEY MILK PRODUCTS

Rich In Flavor

High In Quality

Noted For Its Taste Appeal – High Protein And Solids-Not-Fat

Michael and Jack Marcus
Tel. 748-5611 (office)

Sugar Hollow Road
Danbury, Conn. 06810

CORDUROY FARM

Mr. & Mrs. Harris Hilding & Family
RFD 1, Litchfield, Conn. 06759. Tel. 203–567-8988.
6 miles west of Litchfield, on Blue Swamp Road.

We have daughters of Housleys J. Champion, Eber-Lea Farms Prince, Hanover Hill Fame Success and Lyrene Top Domino. We are breeding to Housleys Dari Fayvor and Cedarbrook Pollys Emory.

Plan To Visit Our Herd When In The Area

WALNUT HILL FARM

Charles A. Peirce, 96 Middleboro Ave., East Taunton, Massachusetts 02718. Tel. 824-4623 or 822-0168.

We are breeding to Top AI Sires, bulls like NORGERTS ROYAL NANCE, WESTERN GLOW DARIMOST, WOODACRES MASTER CHIEF. ALL ARE PLUS MILK PRED. DIFF. SIRES WITH HIGH REPEATABILITY. ALL ARE GOLD STAR SIRES.

FLASH

Our Foundation Sire . . .

FRITZLYN JEANETTES FLASH
Gold Star Sire '69

USDA Summary 1/69 . . 94% Repeatability, Pred. Diff. +378 lbs. milk, +27 lbs. fat, 483 classified – 48 Excellent, 263 Very Good, 146 Desirable.

SIRE OF MORE EXCELLENTS THAN ANY OTHER GUERNSEY SIRE

We Have 130 Head In our Herd

EVERY ANIMAL EXCEPT 3 CARRY FLASH BLOOD

DEEP LAKE FARM, Lakeville, Connecticut 06039

Mr. and Mrs. Robert Paine
Owners
George Quinion, Manager

GRASSLAND FARM

Salisbury, Conn. 06068
Tel. 203–435-2680

Farm is located 4 miles north of Salisbury off Route 41 – ¼ mile

A JUNIOR HERD SIRE . . . A NANCE OUT OF THE HIGHEST CLASSIFIED DARIMOST

HIGH MEADOWS DISTINCTION
Born July 1, 1971
Sire: Norgerts Royal Nance

His Dam

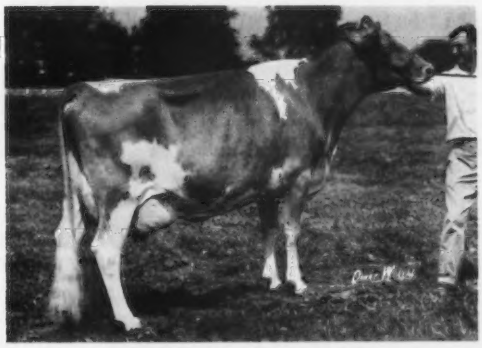

Candy Jewel – Excellent 94.0
Best Uddered Aged Cow, Sr. and Gr. Ch., National, 1968.
ALL-AMERICAN AGED COW, 1968. 15670 – 752 – Sr4DHIR – 305 – 2x, 17240 – 734 – 8-3DHIR – 305 – 2x.

WE TEST . . . WE CLASSIFY . . . WE SHOW . . . At the 1972 Conn. State Show –

Grassland Major Betina
2nd Cow, 2 Yrs. and Under 3 (NIM)
Grassland Dari Patty
1st Cow 4 Yrs. and Under 5. Winner of the Beacon Milling Co. Trophy. Member of our 2nd place Sr. Get of Sire on the Get of Western Glow Darimost. Patty was Best Uddered 4-Year-Old.

We are also breeding to

HOUSLEYS DARI FAYVOR
HOUSLEYS J. CHAMPION
WELCOME FLASHS HOLLIREX

Two Sons Of Housleys J. Champion . . . GRASSLAND CHAMPION MISTY – Born March 19, 1969. Dam: Grassland F. Maria, lifetime production, 9 lactations total 124,160 lbs. milk, 6,016 lbs. fat, 3,300 days, 2x, a daughter of Fritzlyn Jeanettes Flash, AI Gold Star Sire. GRASSLAND CHAMPION BART – Born December 18, 1969. Dam: Grassland Dons Babs, 14140 – 642 – 7-5DHIR – 305 – 2x.

WE USUALLY HAVE BREEDING STOCK FOR SALE – *Plan To Pay Us A Visit*

A FOUNDATION SIRE THAT LEFT HIS IMPRINT ON OUR HERD

CHEDCO KING JAMES– USDA Summary 5/72 . . 61 daughters, 10 herds, a Pred. Diff. of +138 lbs. milk, +9 lbs. fat, 53% Repeatability, 45 classified average 83.1. He is a full brother to Chedco Janets King, AI Silver Star Sire, 1967, USDA Summary 9/70 . . 251 daughters, 95 herds, a Pred. Diff. of +204 lbs. milk, +4 lbs. fat, 91% Repeatability, 34 classified average 84.1. Sire: **Fairlawn K. Dairy King**, a son of Fairlawn H. Eastern King from the Gold Star Melba family. Dam: **Fairlawn Actors Janet** (VG 4 times), 16201 – 781 – Jr4 – 365 – 3x, she also the dam of Chedco K Janet (E), 3 records over 15,000 lbs. milk, 850 lbs. fat.

A HERD SIRE . . . PINE VISTA ACE . . . Born November 20, 1969

Sire: Lyrene May Rose Prince, AI Gold Star Sire. USDA Summary 5/72 . . 1590 daughters, 414 herds average 11160 lbs. milk, 530 lbs. fat, a Pred. Diff. of +473 lbs. milk, +28 lbs. fat, 97% Repeatability, 871 classified average 84.7.

Dam: Pine Vista W. Ada (VG), *17700 – *835 – 2-11DHIR – 296 – 2x, Class Leader 2nd for milk, 3rd for fat when made. Sire: Lyrene Myras Wistar, AI Gold Star Sire.

Next Dam: Pine Vista Bon Abbie (E twice), lifetime production, 121,535 lbs. milk, 5,515 lbs. fat, 2,488 days, 2x, including *19040 – *878 – Jr4DHIR – 305 – 2x, Class Leader 5th for milk, 10th for fat, when made. A daughter of Nyala Ermines Bonanza, AI Gold Star Sire. Bon Abbie is the dam of Falcons Wistar Patrician, the first Syndicate Bull selected by All West for their young sire sampling program.

WE HAVE ACE SEMEN FOR SALE
BREED TO ACE – YOU'LL BE GLAD YOU DID.
SEND FOR YOUR SUPPLY OF ACE SEMEN TODAY.

We are also breeding to **LYRENE MAY ROSE PRINCE, 30 daughters in the herd, 10 in milk; LYRENE PRINCE DON and HOUSLEYS DARI FAYVOR.**

Herman R. Weingart, Jr.
RFD 1, Lebanon, Conn. 06249
Tel. 203–642-7688

GREENRIDGE FARM

IT PAYS TO BUY ROUGILLA-BRED BULLS AND COWS!

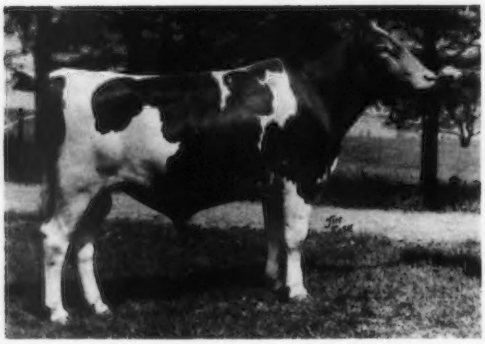

ROUGILLA WILLIE GRANADA

In Service At LINDLEY FARMS, GORDON T. WILSON AND FAMILY, R.R. 1, CAMPBELLCROFT, ONTARIO, CANADA.

GOLD STAR SIRE, CLASSIFIED EXCELLENT 3 TIMES. GRANADA IS A POLLED BULL AND IS SIRING 100% POLLS.

The GRANADA daughters show an increase of 952 lbs. MILK, 38 lbs. FAT for the daughters over their dams. The average production on 12 two-year-old daughters in the Lindley herd is 10063 lbs. milk, 462 lbs. fat, 305; BCA's 149M, 137F.

We purchased our first cows in 1922, and our foundation cows in 1924. The herd was built on proved ARGILLA and MAXIM bloodlines.

ROUGILLA GUERNSEYS ARE BACKED BY 50 YEARS OF INHERITANCE PLANNED MATINGS, AND PROVED BLOODLINES. PLAN TO VISIT OUR HERD.

Lloyd Frazier
Tel. 288-5226

Polled Guernseys

ROUGILLA FARM
Route 1, Bar Harbor, Maine 04609

TUPPER FARM

Robert E. Tupper and Family
RFD 1, Fairfield, Maine 04937

We Are Breeding To Top Eastern AI Sires

CEDARBROOK POLLYS EMORY, AI Gold Star Sire, USDA Summary 5/72 . . 154 daughters, 64 herds, a plus Milk Pred. Diff. of +225 lbs. milk, 85% Repeatability, 93 classified average 84.5.

WELCOME FLASHS HOLLIREX, AI Gold Star Sire, USDA Summary 5/72 . . 88 daughters, 51 herds, a plus Milk Pred. Diff. of +795 lbs. milk, 80% Repeatability, 28 classified average 82.9.

BROOKNILL DARI GUARD . . . A Darimost son out of a Brigadier

KELLOGG MINNIES CHOICE . . . A Corporal son out of a Noble Chief

McDONALDS NANCE NOBLEMAN . . . A Nance out of a Darimost

PLAN TO VISIT OUR HERD WHEN YOU ARE IN THE AREA

At The 1972 Maine State Show

Second Produce of Dam on the Produce of PLEASANT HILL S. ATHENA (9 entries)

Second Senior Get of Sire on the Get of UNH DARIMOST NOBLE

Third Junior Get of Sire on the Get of CEDARBROOK POLLYS EMORY

PLEASANT HILL NOBLE NITA – 2nd Cow
3 Years and Under 4

PLEASANT HILL CHAMP POSIE – 3rd Cow
2 Years and Under 3

We are breeding to top AI sires – bulls like VILLA CREST P. LEADER, HOUSLEYS DARI FAYVOR, UNH DARIMOST NOBLE and BROOKNILL DARI GUARD.

FOR SALE A SELECTION OF FEMALES . . . WE WILL SELL 10 TO 12 HEIFERS UNDER TWO YEARS OF AGE.

PLAN TO VISIT OUR HERD WHEN IN THE AREA

Gerald C. Pickard
RFD 2
Bangor, Maine 04401
Tel. 848-5168

PLEASANT HILL FARM
4 Miles west of Bangor on Union St., off I-95.

NATIONAL GRAND CHAMPION - PUYALLUP

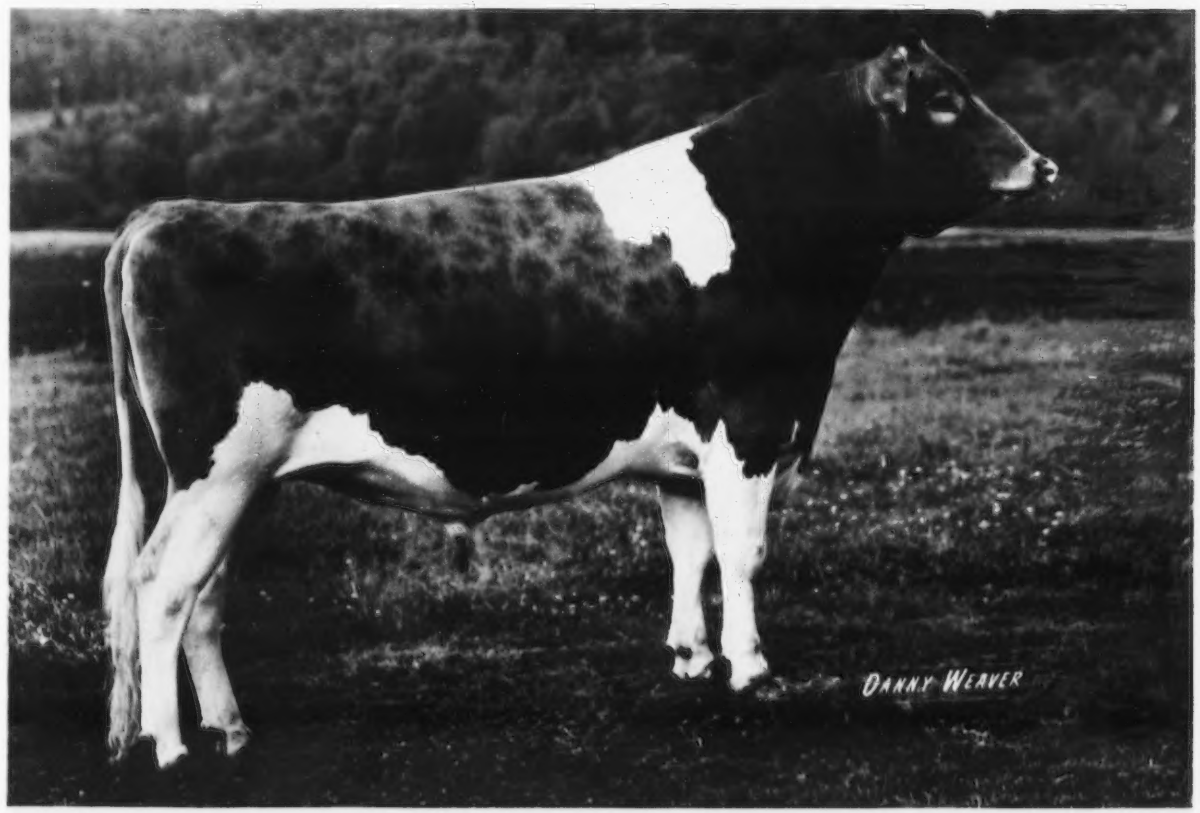

WESTERN GLOW DARI FINANCIER

First prize bull, two years and over, and senior and grand champion, winner of the Langwater Trophy. Sire: Willow Spring Financier. Dam: Western Glow Dari Duchess. Breeder and owner: Western Glow Farms, Inc., Bow, Washington.

NATIONAL JUNIOR CHAMPION - PUYALLUP

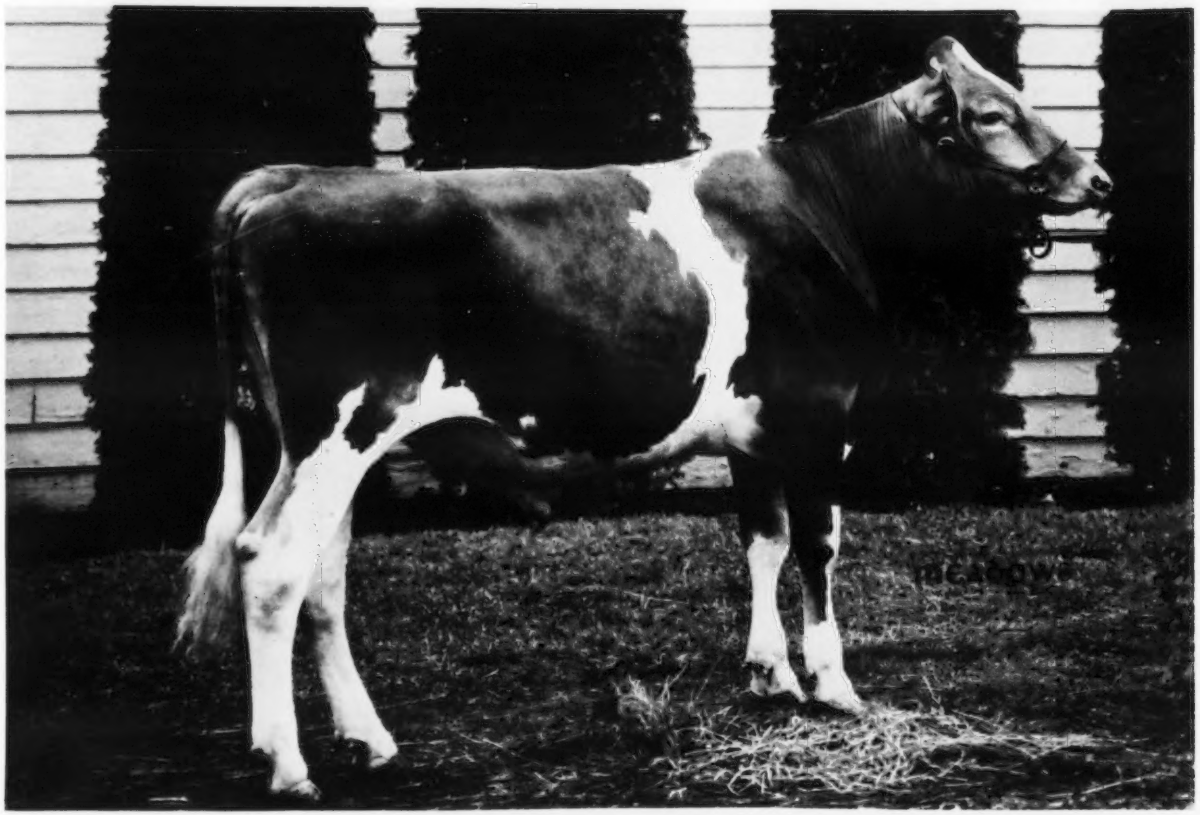

LONE PALM C OLIVER

First prize bull calf and junior champion. Sire: Housleys J Champion. Dam: Lone Palm Prince Ollie. Breeder and owner: Lone Palm Farm, Tulare, California.

NATIONAL JUNIOR CHAMPION - PUYALLUP

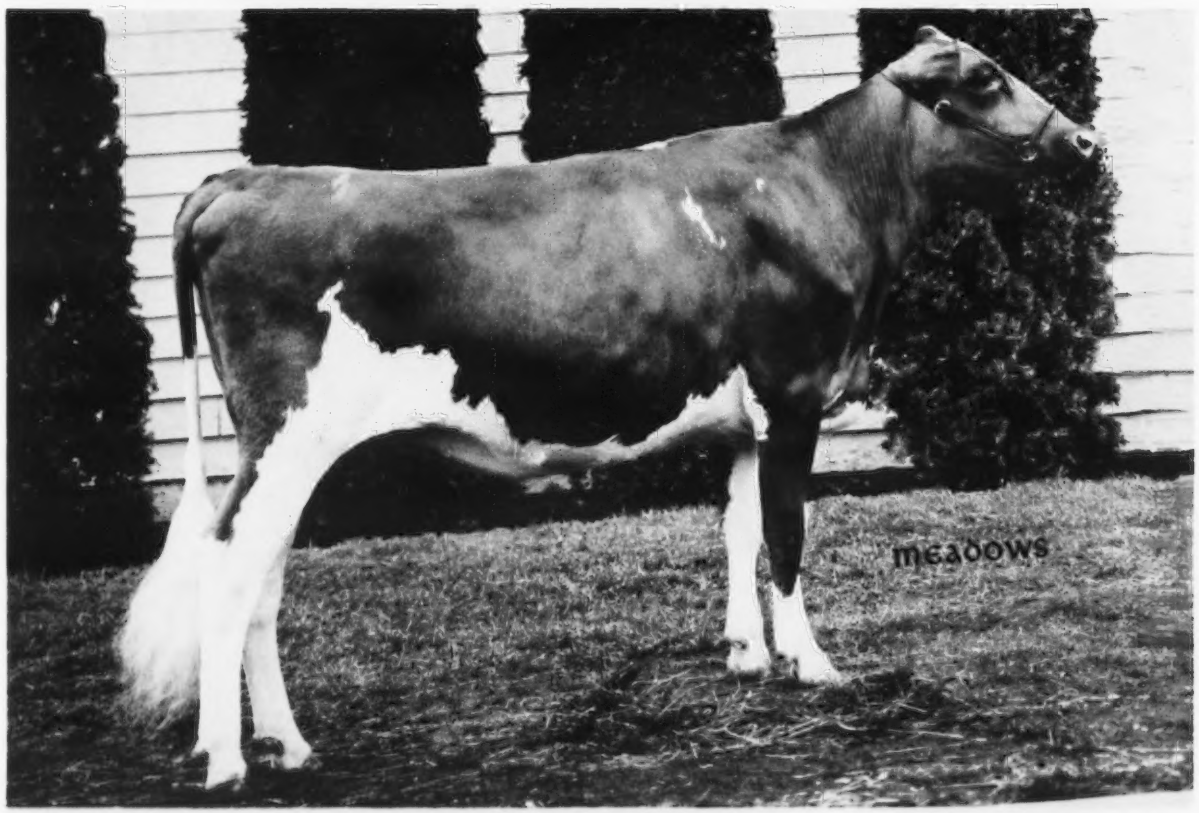

LONE PALM INDEX BEAUTY

First prize senior yearling heifer and junior champion. Sire: Poly Flash Index. Dam: Sun Valley Beautella. Breeder and owner: Lone Palm Farm, Tulare, California.

NATIONAL GRAND CHAMPION - PUYALLUP

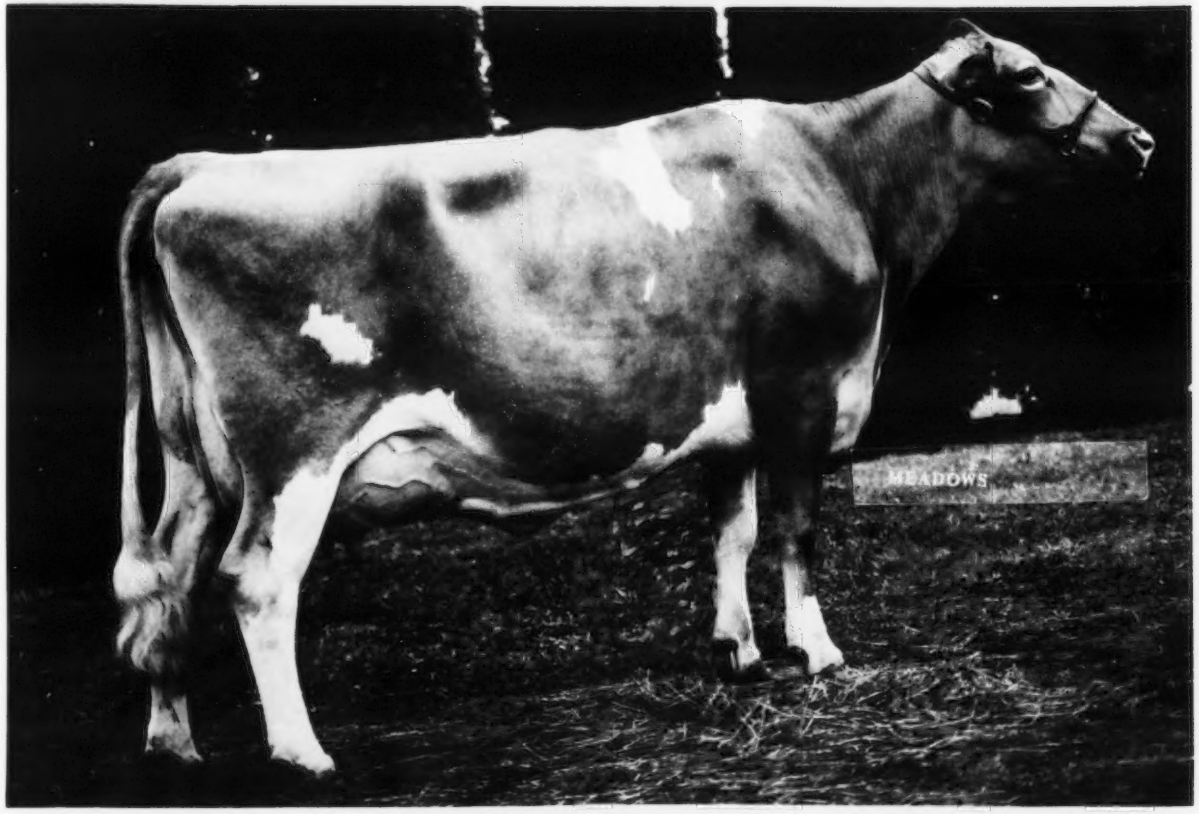

CLOVER JACK J V BELL

First prize cow, five years and over, senior and grand champion and champion best uddered cow, winner of the Douglaston Manor Trophy and Meadow Lodge Trophy. Sire: McDonald Farms Jolly Val. Dam: Clover Jack H C Belma. Breeder: Donald Giacomini, Ferndale, California. Owner: Lone Palm Farm, Tulare, California.

EASTERN Animals IN ACTION

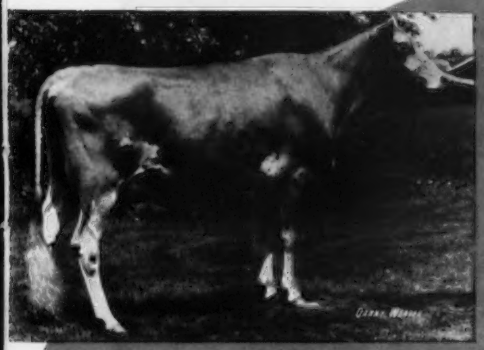

MAPLE LAWN DARI NANETTE freshened at 2y7m and has 10,907M, 4.6%, 501F, 2X, 347d, in progress. Nanette is a **DARI** daughter bred and owned by Sherman Lake, Lyons, New York.

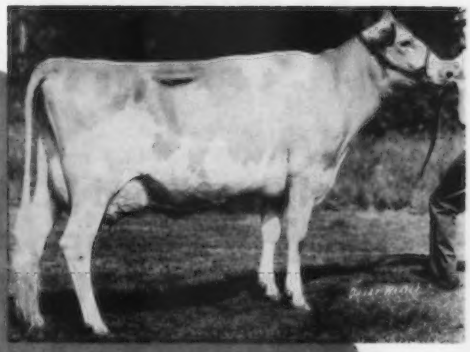

FLEMINGDALE DARI DEBBIE scored VG 86.0 at 3 yrs. A **DARI** daughter, she has 10,564M, 4.4%, 463F, 2X, 305d, 2y2m and fresh again at 3y2m milking up to 55 lbs. a day for Paul Fleming, Cortland, N. Y.

SCO-CO-RO DARI AMBER scored VG 88 at 2y11m and was Gr. Ch. at '71 St. Lawrence & Franklin Co. Fairs. Sired by **DARI**, she produced 12,712M, 600F, 2X, 288d, 2y2m. Conrad Cook, Potsdam, N. Y.

GOLDEN HARVEST EMORY JEWEL is a VG 87.5 **EMORY** daughter. At Golden Harvest Farm, Bridgewater, Conn., she produced 10,132M, 467F, 2X, 305d, Sr.2yr.

GOLDEN HARVEST EMORY WISH, sired by **EMORY**, produced 10,247M, 451F, 2X, 323d, Jr. 2yr. at Golden Harvest Farm, Bridgewater, Conn.

FLEMINGDALE HOLLIREX KELLY sold for $750, second high bred heifer, at '71 N.Y.S. Guernsey Sale. Sired by **HOLLIREX**, she was consigned by Paul Fleming, Cortland, N. Y. and purchased by Wyno Farms, Muncy, Pa.

These few examples illustrate achievements by Northeast Guernsey breeders with Eastern sired animals. The sires of these animals are readily available to you, too. Just call your area Eastern Professional Technician or write to us. And, for information on all ten Guernsey sires currently in our active stud, ASK for a copy of our 1973 Guernsey Sire booklet.

EASTERN
ARTIFICIAL INSEMINATION
COOPERATIVE INC
P.O. BOX 518 · ITHACA, NEW YORK 14850
607-272-3660
PERSONAL SERVICE BY PROFESSIONALS
FIRST WITH THE STRAW!

Oaklands Farm

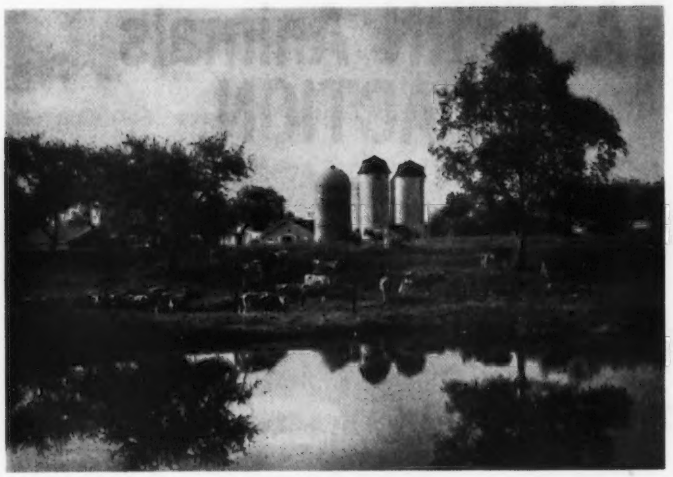

Herd Established In 1927

HERD CLASSIFIED FOR THE 9TH TIME IN 1972

60 HEAD IN OUR HERD . . . 28 VERY GOOD – 32 DESIRABLE
AVERAGE 84.4

1972 CLASSIFICATION . . . ALL ABOVE THE LINE

42 HEAD . . . 24 VERY GOOD – 18 DESIRABLE – AVERAGE 85.0

We classified 8 daughters by Lyrene May Rose Prince, 6 VERY GOOD – 2 DESIRABLE – AVERAGE 85.87.

1972 PRODUCTION . . . During the first 6 months we completed 17 DHIR records that averaged 11073 lbs. MILK, ME–305–2x.

Plan to pay us a visit when you are in the area.

Robert H. Gardiner, Owner
James E. Shores, Jr., Manager

Tel. 582-2136

Gardiner, Maine 04345
Accredited — Vaccinated

---

13 Ribbons In The Top 3 Places In All Classes

7 Blues . . . Senior And Grand Champion And Reserve Senior And Reserve Grand Champion Females – Futurity Winner, Maine State Fair, Bangor, 1972.

Garden Ridge J. Cindy
1st 2-Year-Old, Maine Futurity Winner, Senior and Grand Champion, Maine State Fair, Bangor, 1972. Maynard Dolloff, Comm. of Agriculture, presenting the blanket of roses, and the Queen of the fair presenting the trophy to Kathy Smith.

Other Blue Ribbon Winners

Garden Ridge J. Camile, 1st Senior Yearling
A Champion out of a McDonald Farms Jolly Dan

Garden Ridge J. Candy, 1st 3 Yrs. and Under 4
A Champion out of a McDonald Farms Jolly Dan

Garden Ridge Billy Lynn, 1st Aged Cow, Reserve Senior and Reserve Grand Champion Female
A Billy

1st Junior Get and 1st Senior Get on Gets of Housleys J. Champion

26 CHAMPIONS ARE IN THE HERD

1st Produce of Dam on the Produce of Garden Ridge Jewell

A CHAMPION OUT OF A TOP COMMAND

We also have in the herd 20 daughters by Western Glow Darimost, and we have also used Nance and Billy with good results. We are breeding some to Housleys Dari Fayvor.

PLAN TO VISIT OUR HERD WHEN YOU ARE IN THE AREA

Clifford B. Smith
2330 Ohio Street
Route 3, Bangor, Maine 04401
Tel. 942-0457

GARDEN RIDGE FARM

HANCOCK COUNTY CREAMERY

Ellsworth, Maine 04605

Home Of *Young & Sassy* In Maine

The Only NATURAL 2%
No Milk Solids Added
Proven Added Sales

MAPLE ROW GUERNSEYS LIKE TO WORK!

Our Present Rolling Herd Average On 38 Cows Is 10600 Lbs. Milk, 480 Lbs. Fat

A Few Of Our Cows That Completed Records During 1971 on DHI–ACTUAL 305–2x

	Age	Milk	Fat
Maple Row May Jewel	8-11	11640	548
Maple Row S. Lady	8-7	11716	510
Maple Row B. Violet	7-3	13500	578
Maple Row Nancy	6-5	16125	723
Maple Row P. Vera	5-2	11400	610
Maple Row Beryl	4-0	12700	647
Maple Row C. May	3-4	12680	595
Maple Row Neda	4-6	13000	586
Maple Row Bert	4-4	15560	760
Maple Row Lanete	2-6	10240	454
Maple Row Linda	2-2	10260	417

The last 2 cows are by **MAPLE ROW BEN**, a son of **Burgers Place Billy**, AI Gold Star Sire, out of **Maple Row B Violet**, 13500 – 578 – 7-3DHI – 305 – 2x, a daughter of McDonald Farms Bright Dollar. These are the first two BEN daughters to finish test. We are milking 8, and have several more to calve.

We are also breeding to WESTERN GLOW DARIMOST, his son, HOUSLEYS DARI FAYVOR, and HOUSLEYS J. CHAMPION.

Wendell G. Bubar and Sons
Route 1
Saint Albans, Maine 04971
Tel. 938-4723

MAPLE ROW FARM

PLAN TO VISIT OUR FARM WHEN IN THE AREA

ROZ DALE FARM

Elwin V. Rozelle, Box 114, Kenduskeag, Maine 04450. Tel. 884-2858.

We have in our herd

20 Polled daughters by
LINDLEY FARMS ADAM

Adam is by Rougilla Willie Granada (E–3 times Canada), and out of Oberland C Marline (VG–86), 11218 – 533 – 2DHI, 11604 – 527 – 3DHI. Her maternal sister sold for $2,100.

We Are Breeding To Top EASTERN AI Sires

WELCOME FLASHS HOLLIREX

AI Gold Star Sire. USDA Summary 5/72 . . 88 daughters, 51 herds average 11712 lbs. milk, 546 lbs. fat, a Pred. Diff. of +795 lbs. milk, +39 lbs. fat, 80% Repeatability, 28 classified average 82.9.

BROOKNILL DARI GUARD
A Darimost

HOUSLEYS DARI FAYVOR

A Darimost out of Faye, E–95.5, All-Time Breed Champion For Both Milk and Fat.

PLAN TO VISIT ROZ DALE WHEN IN OUR AREA

COLE FARM DAIRY

We have in the herd . . .

Several really nice daughters by

BURGERS PLACE BILLY
AI Gold Star Sire

We are breeding to top AI sires, bulls like –

CEDARBROOK POLLYS EMORY
AI Gold Star Sire

USDA Summary 5/72 . . 154 daughters, 64 herds average 10825 lbs. milk, 493 lbs. fat, a Pred. Diff. of +225 lbs. milk, +6 lbs. fat, 85% Repeatability, 73 classified average 84.5.

We also have in the herd, daughters by –

HOUSLEYS J. CHAMPION, AI Gold Star Sire; **COLE FARM DAIRYMAN**, a son of Western Glow Darimost, AI Gold Star Sire, out of a daughter of Clearview Farms Snowflake Peter; **NORGERTS ROYAL NANCE**, AI Gold Star Sire.

Robert W. Cole, Sr. & Jr.
Gordon T. Cole
Donald E. Nason, Herdsman
Tel. 282-0382

COLE FARM
Route 3, Biddeford, Maine 04005

WOLFPEN FARM

Southboro, Mass. 01772

1916 – 1972

A Billy Out Of An Excellent –McDONALD FARMS B. IDOLO
Born July 9, 1965
Sire: Burgers Place Billy, AI Gold Star Sire

McDonald Farms Bright Edella (E) ⟶
7 records include –
12230–599–Jr3DHIR–305–2x
14150–663–6-1DHIR–305–2x
13780–669–7-1DHIR–305–2x

B. IDOLO is a full brother to Magnolia Mounds B. Edell, sold in the recent Walker Farms Dispersal to Chester and Barbara Williams, Wern Farms, Waukesha, Wisconsin, for $1050, and to McDonald Farms B. Grand Duke, USDA Summary 5/72 . . 28 daughters, 12 herds average 10983 lbs. milk, 493 lbs. fat, a Pred. Diff. of +78 lbs. milk, 54% Repeatability, 17 classified average 84.5.

We are also breeding to WARDELLS KING BUTTERFAT, a son of **Fairlawn Hornets Sailor King,** Gold Star Sire, 1965, and out of **Wardells Dictators Jane** (VG), 14530 – 701 – Sr3DHIR – 305 – 2x, 15220 – 701 – Sr4DHIR – 305 – 2x, 16240 – 746 – 5DHIR – 305 – 2x.

His Dam – Excellent

An IDOLO daughter, Wolfpen Idolos Plentiful, was 1st Heifer, 2 Years and Under 3 that had never freshened, Mass. State Guernsey Show, 1972. Another Idolo daughter, Wolfpen Idolos Pitter, was 2nd in a class of 9 two-year-olds, Mass. State Show, 1972. He sired the 2nd Senior Get in this show. We also showed the 2nd Best Three Females.

PLAN TO PAY US A VISIT

GOLD STAR GUERNSEY BREEDER

FOR THE SIXTH TIME

01508

1971 PRODUCTION . . . 50 DHIR records average 13315 lbs. milk, 628 lbs. fat, ME–305–2x, 47 classified average 83.3

TOP DHI HERD IN MASSACHUSETTS – 1971 DHI PRODUCTION . . 59.3 cows, 12629 lbs. milk, 606 lbs. fat for the year ending 4/30/71, ACTUAL PRODUCTION.

A 7,000 POUNDS FAT CERTIFICATE WINNER AT THE MASSACHUSETTS MEETING, APRIL 4, 1972 – IDEALS SARGON DELLA, 158,588 lbs. milk, 7,765 lbs. fat.

4,000 POUNDS FAT CERTIFICATE WINNERS, APRIL 4, 1972	MILK	FAT
GAYVIL BONANZAS LILY	87,920	4,851
GAYVIL CHIPS DAISY	94,582	4,714
GAYVIL CHIPS MAGGIE	91,579	4,522
GAYVIL MAESTROS DARDENELLA	87,611	4,358
GAYVIL PHAREKAS CAROL	108,457	4,177

AT THE 1972 MASSACHUSETTS STATE GUERNSEY SHOW –

Gayvil Victors Lisset	1st Senior Heifer Calf
Gayvil Maxims Elsa	1st Int. Calf in both the Junior and Open Show, owned by Jean McNamara, Boyleston, Mass.
Gayvil Emorys Dana	2nd Int. Calf in Open Show
Tre Dean Ormonds Lucy	2nd Cow 3 Years and Under 4
Gayvil Emorys Lisa	3rd Aged Cow

2nd Dairy Herd, 2nd Produce of Dam on Produce of Gayvil Bonanzas Lily, 1st 2 Generations.

We are breeding to top AI sires that include CEDARBROOK POLLYS EMORY and WELCOME FLASHS HOLLIREX – both are AI Gold Star Sires.

We Can Offer Breeding Stock For Sale At All Times

Ruth Dyer Wells, Owner — *Visitors Are Always Welcome* — **Paul Jenkins, Manager** Tel. 617–248-5605

GREAT HILL FARM – Marion, Massachusetts 02738

Great Hill Trust, Owner — **Tel. 748-1386** — **Robert A. Kennedy, Supt.** **Herb Gibson, Herdsman**

OUR FIRST PRINCE DAUGHTERS STARTED FRESHENING IN AUGUST

CHEDCO LORNAS PRINCE – Born May 25, 1968
30 DAUGHTERS IN OUR HERD

Sire: Lyrene May Rose Prince, AI Gold Star Sire. USDA Summary 5/72 . . 1590 daughters, 414 herds average 11160 lbs. milk, 530 lbs. fat, a Pred. Diff. of +473 lbs. milk, +28 lbs. fat, 97% Repeatability, 871 classified average 84.7.

His Dam

Chedco Nuggets Lorna (VG), 13580 – 762 – Jr3DHIR – 305 – 2x, 15980 – 851 – 7-3DHIR – 305 – 2x. Next Dam: Chedco Actors Laurel (E), 14228 – 784 – 5HIR – 305 – 2x.

We are breeding our PRINCE daughters to **HIGH MEADOWS CHARMER**, USDA Summary 5/72 . . 25 daughters, 2 herds average 11342 lbs. milk, 552 lbs. fat, a Pred. Diff. of +269 lbs. milk, +13 lbs. fat, 32% Repeatability, 23 classified average 86.5.

We are also breeding to WESTERN GLOW DUTCHESS ROSE KING.

Our DHI herd average for the year ending 4/30/71 – 35.5 cows average 12155 lbs. milk, 580 lbs. fat, ACTUAL

1971 DHIR PRODUCTION . . . 33 DHIR records average 13142 lbs. milk, 609 lbs. fat, ME–305–2x

FOR SALE . . . A Selection Of Cows And Heifers Backed By This Proved Production

GOLD STAR GUERNSEY BREEDER 8 TIMES

1971 DHIR PRODUCTION . . . 22 DHIR records average 12555 lbs. milk, 607 lbs. fat, ME–305–2x, 22 classified average 85.0

1971 DHI PRODUCTION . . . 31.7 cows average 11388 lbs. milk, 562 lbs. fat, ACTUAL

A 1971 STATE PRODUCTION LEADER . . . SUNNYDELL PRINCE LUCILLE
***16620–821–3-9DHIR–305–2x, 1st MILK**
18649–810–ME–305–2x

HERD SIRES . . .

McDONALD FARMS GOLDEN BART, USDA Summary 5/72 . . 55 daughters, 21 herds average 11105 lbs. milk, 536 lbs. fat, a Pred. Diff. of -112 lbs. milk, 59% Repeatability, 38 classified average 85.0. **OUR BART DAUGHTERS ARE OUTSTANDING. THEY ARE AMONG OUR BEST AND THEY HELP US TO MAINTAIN OUR GOLD STAR BREEDER RATING.**

A PRINCE OUT OF AN EXCELLENT, CLASS LEADING BART

SUNNYDELL PRINCE LUCKY – Born May 10, 1968. Sire: **Lyrene May Rose Prince,** AI Gold Star Sire, winner of the Premier Sire Award, Eastern States Exposition, 1969. USDA Summary 5/72 . . 1590 daughters, 414 herds average 11160 lbs. milk, 530 lbs. fat, a Pred. Diff. of +473 lbs. milk, +28 lbs. fat, 97% Repeatability, 871 classified average 84.7.

Dam Of Prince Lucky

Sunny Dell Golden Laurie (E twice–92.5), *16910 – *848 – Sr3DHIR – 305 – 2x, Class Leader 7th for milk, 10th for fat when made, 17000 – 863 – 5-1DHIR – 281 – 2x. **A BART DAUGHTER.**

A Foundation Cow – 6 Times E

Hominy Hill Adrian Wistful (E 6 times), 14110 – 707 – Jr4DHIR – 305 – 2x, 16910 – 831 – 5DHIR – 305 – 2x. Her son, **SUNNYDELL ADMIRAL EZRA,** he by Sunnydell Royal Admiral, has been used in our herd.

Mr. and Mrs. Elwyn M. Fowles
Tel. 527 - 9382
Southampton, Massachusetts 01073

SUNNYDELL FARM
Route 10 — 1 mile north of center

GOLD STAR GUERNSEY BREEDER 10 TIMES

DEERSHORN GUERNSEYS HAVE BEEN NOTED FOR THEIR PRODUCTION FOR NEARLY 50 YEARS

A Few Of Our 100,000 Lbs. Of Milk Cows

	Lactations	Days	Fat	Milk
Deershorn Faiths Hortense	9	3,431	5,714	112,810
Deershorn Foremost Winnie	10	3,249	5,932	124,325
Deershorn Honoria	11	3,983	6,805	140,680
Deershorn K. Hilda	10	3,132	5,766	122,690
Deershorn L. Buttercup	8	2,930	5,191	112,199
Deershorn L. Edna	11	3,411	6,718	142,320
Deershorn L. Helen	10	3,990	7,178	156,302
***Deershorn L. Hopeful**	**10**	**4,150**	**7,985**	**166,148**
Deershorn L. Lucinda	8	2,477	5,278	104,340
Deershorn L. Marion	9	2,807	4,596	101,430
Deershorn Noble Faith	13	4,671	8,242	160,634
Deershorn Philosophers Hope	13	4,299	7,086	133,352
Deershorn Silver Rose	11	3,508	5,284	100,063

***L. Hopeful, with 166,148 lbs. milk is the foundation of a 3-generation family in our herd.** She is the dam of Deershorn K. Jean, 14540 – 660 – 6-9DHIR – 305 – 2x, and she is the dam of Deershorn F. Lori, a daughter of Lyrene May Rose Prince.

A 4-generation family in our herd stems from Deershorn K. Sharon, 12600 – 596 – 9-11DHIR – 305 – 2x, 13820 – 741 – 8-4DHIR – 305 – 2x, 13740 – 713 – 7-1DHIR – 305 – 2x. She is the dam of Deershorn S. Sherry, 13820 – 669 – 3-5DHIR – 305 – 2x, 13710 – 639 – 5-6DHIR – 292 – 2x. Sherry is the dam of Deershorn R. Sheba, 11710 – 554 – 3-3DHIR – 297 – 2x. R. Sheba is the dam of Deershorn F. Sybil, a daughter of Deershorn K. Foremost.

We have used WELCOME FLASHS HOLLIREX quite heavily, and with good results. We also breed to WESTERN GLOW DARIMOST, CEDARBROOK POLLYS EMORY and U N H DARI NOBLE.

V. D. Mudgett, Estate
Arthur M. Mudgett
Tel. 365-6624
365-3691

DEERSHORN FARM
Sterling Junction, Mass. 01565
T.B. Accredited – Bang's Free Accredited

CLEIGHTON FARMS

Warren & Wayne Jordan, Rutland, Mass. 01543

HERD ON DHI TEST . . . August Rolling Herd Average On 61 Cows Was 10162 Lbs. Milk, 479 Lbs. Fat.

A Few Of Our Cows

Cleighton Phareka Aweont
12270–529–5-6DHI–305–2x
14431–643–6-5DHI–305–2x

Cleighton Acme Goldi
11848–548–4-10DHI–305–2x
13243–620–5-10DHI–305–2x

Cleighton Acme June
10810–464–2-9DHI–305–2x
11734–509–3-9DHI–305–2x

Housatonic Farms Queeny
13052–606–2-5DHI–305–2x
12630–630–3-5DHI–305–2x
10844–500–4-8–203 days (inc.)
Proj. at 14233–656

We are breeding to Lyrene May Rose Prince, and Eastern A.I. sires.

GUERNSEY DELL FARM
225 Registered Guernseys

140 Milking – Our DHI average runs about 10344 lbs. milk, 4.6%, 476 lbs. fat

We are breeding to –

NORGERTS ROYAL NANCE
30 daughters in the herd. His oldest are just beginning to freshen.

U N H DARI NOBLE
A son of Western Glow Darimost, AI Gold Star Sire

CEDARBROOK POLLYS EMORY
AI Gold Star Sire

2 Bulls For Sale . . . .

EMORYS LAD OF HARDWICK
Born April 15, 1971
Sire: Cedarbrook Pollys Emory
Dam: Fames Ladina of Hardwick, 12237 – 542 – 2-7DHI, 10868 – 505 – 3-7DHI, 11442 – 508 – 4-7DHI, 14028 – 676 – 6-1DHI, 14185 – 660 – 7-5DHI, all 305 ME. One of the really good cows – the kind you'd pick to be the dam of a herd sire.

NANCES COMMANDER OF HARDWICK
Born December 25, 1970
Sire: Norgerts Royal Nance, AI Gold Star Sire
Dam: Emcee Top Commands Tulip, 4 records average over 15,000 lbs. milk including: 12425 – 506 – 3-3DHI – 298, 16586 – 704 – 4-3DHI – 361, 17937 – 769 – 5-6DHI – 369, 14301 – 564 – 6-9DHI - 296. A daughter of Gayoso View Top Command, AI Gold Star Sire.

BREEDING STOCK FOR SALE

¼ mile from center of Hardwick. Tel. 477-8595 (office), 477-8757 (home)

Chester E. and Robert G. Goodfield, Owners — **Hardwick, Mass. 01037**

1926 DREAMLAND 1972

DHI Testing

We have in the herd, daughters by –

Norgerts Royal Nance
Cedarbrook Pollys Emory
Lyrene May Rose Prince

ALL ARE PLUS MILK PRED. DIFF. GOLD STAR SIRES

We are breeding to –

TANNERY HILL FLORETS COMMAND

A son of **Gayoso View Top Command**, AI Gold Star Sire, out of **Brooknill R.B. Floret** (E twice–94.5), 17019 – 832 – 8yrs – 305 – 2x. Gr. Ch., Royal Winter Fair, 1964. Sold in 1965 for $5,250 – a Canadian record.

LYRENE PRINCE DON
AI Silver Star Sire At Curtiss Breeding Service

Visitors Always Welcome

Farm is located on Oakham Road, just off Route 67, 2 miles east of town.

The Lewis King Family, Owners — **Tel. 617–867-7315**
New Braintree, Mass. 01531

ELMHAVEN FARM

INTRODUCING – ELMHAVEN H.M. KATHY

KATHY'S SHOW RECORD:

1969 1st Jr. Yearling at Middleboro, Brockton, Weymouth and Marshfield fairs.
Jr. Ch. at all four fairs
Gr. Ch. at Middleboro

1970 1st 2-Year-Old at Brockton, Rehoboth and Westport fairs.
Sr. and Gr. Ch. at all three fairs

1971 1st 3-Year-Old at Brockton, Weymouth, Rehoboth, Westport, and Mass. Guernsey Junior and Open show.
Sr. & Gr. Ch. at Brockton, Weymouth, Rehoboth, Westport and Mass. Guernsey Junior Show.

1972 1st 4-Year-Old at Middleboro, Weymouth, Rehoboth, Marshfield, and Mass. Guernsey Junior and Open show.
Sr. & Gr. Ch. at Middleboro, Weymouth, Rehoboth, Marshfield and Massachusetts Guernsey Junior Show.

KATHY IS OWNED BY RICHARD SOUZA

Ralph M. & Mary H. Souza, Owners
771 Division Rd., Westport, Mass.

RICHARD MERRITT
Farmington, Conn.
Sold Us Good Cows

This is what we did with them,
with the help of Herdsman Joyce
Wood, and Mike O'Shea

1971
APRIL-DECEMBER
38 Records: 12800–585–ME–305–2x
1972
For the first half of the year, 35 records have been completed
14313–646–ME–305–2x

OUR NATIONAL CLASS LEADER
MERIT F. FERN
19300–782–3-7DHIR–305–2x
7th Milk Production
365–22306–924

Her Sire: Pine Vista Flint
His Sire: Lyrene Myras Wistar

Our five Pine Vista Flint daughters
on their second lactation averaged –
17238–703–ME–305–2x

ALFALFA FARM
Rowley Bridge Road, Topsfield, Mass. 01983
Tel. 617–774-1740
Robert B. White, Manager
A Production Division of White Farms, Inc., Ipswich, Mass. 01938

WYNDALE FARM

Robert Robertson
Owner
Tel. 413–628-3262

South Ashfield, Mass. 01330
Farm located on Route 116

Milking 55 Cows – Herd On DHI Test
Breeding To Top Curtiss AI Sires

We Recently Acquired A Supply Of HENSLEE FARMS V. FAME Semen, AI Gold Star Sire

V. FAME has worked well in our herd.

We plan to breed our daughters of –

HANOVER HILL FAME SUCCESS
AI Gold Star Sire
to V. FAME, and double up the Virtue Family blood in our herd.

We also breed to sires like these –

GAYOSO VIEW TOP COMMAND
GAYOSO VIEW FAME FOREMOST
LYRENE PRINCE DON
NORGERTS ROYAL NANCE

PLAN TO VISIT OUR HERD WHEN IN THE AREA

EASTLEIGH GUERNSEYS LIKE TO WORK

1971 DHI PRODUCTION – Year Ending 4/30/71
28.3 Cows Averaged 12301 Lbs. Milk, 4.9%, 606 lbs. fat, ACTUAL

1971 DHIR PRODUCTION . . . 27 DHIR records averaged 13674 lbs. milk, 4.8%, 653 lbs. fat, ME–305–2x

1972 CLASSIFICATION

14 HEAD . . . 7 VERY GOOD – 7 DESIRABLE
ALL ABOVE THE LINE

We have several NANCE daughters in milk. We classified 6 NANCE daughters on August 1, 1972.

4 VERY GOOD – 2 DESIRABLE

We Are Breeding To –

EASTLEIGH WANDAS SUCCESS

Sire: Hanover Hill Fame Success
Dam: Eastleigh B. Wanda
16220–779–5-9DHIR–305–2x
A daughter of Brantview Butterfat Mister.

LYRENE MAY ROSE PRINCE
YELLOW CREEK TOP HONOR ACE
CEDARBROOK POLLYS EMORY
CHEDCO MAMBYS ACTOR

EASTLEIGH FARMS

Charles Philip Beebe,
Owner
P. D. Bragg, Supt.
Tel. 877-3660 or
877-2097

Edmunds Road, between Routes 20 and 30. RFD 1, Framingham Center, Mass. 01701

LUNDGREN AND JONAITIS DAIRY FARMS, INC.

237 Main St., Shrewsbury, Mass. 01545

GOLDEN GUERNSEY
MILK PRODUCTS

DISTRIBUTOR OF GOLDEN GUERNSEY MILK PRODUCTS

Our Milk Is Supplied By Chedco Farm, Berlin, Mass.

It is high in protein, and known for its quality and flavor.

Looking To The Future We Selected

UNH DARIMOST TIMOTHY
Born April 3, 1971
Sire: Western Glow Darimost, AI Gold Star Sire
Dam: UNH Supreme Melody
17480–835–4-9DHIR–305–2x
17320–803–6-1DHIR–305–2x
A daughter of Willow Spring Bft. Supreme, AI Gold Star Sire.

We have in our herd –

Several daughters by **ARGILLA ACMES DON,** a son of Nyala Majestys Acme

DEERSHORN L. VIKING, a son of Langwater Deershorn.

We are breeding to Eastern AI sires –

CEDARBROOK POLLYS EMORY
AI Gold Star Sire
KELLOGG MINNIES CHOICE

PLAN TO VISIT SANBORN FARM WHEN IN OUR NEIGHBORHOOD

Roger W. Sanborn
Roger C. Sanborn

Boscawen, N. H. 03301
Tel. 796-2211

OUR HERD IS RICH IN THE BLOOD OF THE

Honey-moon Family

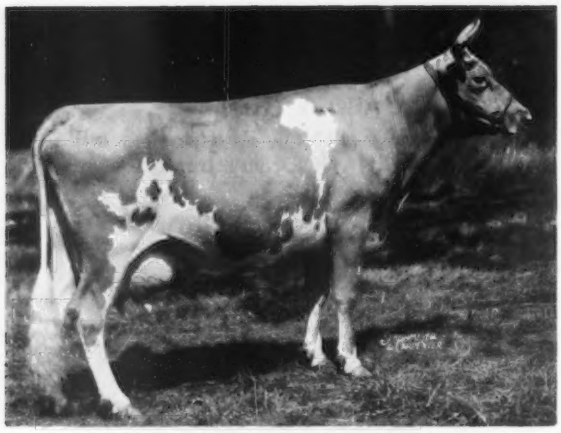

◀ **LANGWATER HONEY-MOON**
11597–653–E–3x
15295–*850–BB–3x
Class Leader for fat when made
She dam of 8 tested daughters, including –
Woodholm Harmony
20640–958–7yrs–365–3x
Runnymede Honey-moon (VG)
13593–708–Jr2–365–3x
14578–776–6yrs–365C–3x

A Herd Sire From The Honey-moon Family

▼

RUNNYMEDE HONORIAS HONOR

Born August 15, 1965

Sire: **Norgerts Royal Nance,** AI Gold Star Sire
Dam: **Runnymede Honoria**
11630–535–Jr3DHIR–305–2x
12050–550–Sr4DHIR–302–2x
12780–610–6DHIR–305–2x
She is also the dam of –
Runnymede Honetta
12050–583–4-1DHIR–305–2x

We have about 12 daughters by HONORIAS HONOR in our herd

We are breeding to top AI sires, bulls like –

WESTERN GLOW DARIMOST, AI Gold Star Sire, USDA Summary 5/72 . . 2538 daughters, 495 herds, a Plus Milk Pred. Diff. of +423 lbs. milk, 98% Repeatability, 1368 classified average 84.7.

NORGERTS ROYAL NANCE, AI Gold Star Sire, USDA Summary 1/72 . . 5231 daughters, 1187 herds, a Plus Milk Pred. Diff. of +530 lbs. milk, 99% Repeatability, 2471 classified average 83.6.

LYRENE MAY ROSE PRINCE, AI Gold Star Sire, USDA Summary 5/72 . . 1590 daughters, 414 herds, a Plus Milk Pred. Diff. of +473 lbs. milk, 97% Repeatability, 871 classified average 84.7.

CEDARBROOK POLLYS EMORY, AI Gold Star Sire, USDA Summary 5/72 . . 154 daughters, 64 herds, a Plus Milk Pred. Diff. of +225 lbs. milk, 85% Repeatability, 73 classified average 84.5.

BROOKNILL DARI GUARD . . a son of DARIMOST out of a daughter of BRIGADIER.

RUNNYMEDE FARM

NORTH HAMPTON, NEW HAMPSHIRE 03862

Located East of Route 1, between Portsmouth and Hampton on 101 D

PETER FULLER, Owner

VISITORS ALWAYS WELCOME
Tel. WOODLAWN 4 - 5995

C. I. GILMAN, Superintendent
GUY KELSEY, Herdsman

BREEDERS OF REGISTERED GUERNSEYS FOR 47 YEARS

Milking 90 Head

ON DHI TEST

A JUNIOR HERD SIRE . . .

SUNNY SIDE NANCE PLUS – Born March 20, 1971

Sire: Norgerts Royal Nance, AI Gold Star Sire
Dam: Teneriff Phareka Sunny Pearl, 2nd Aged Cow in the 1972 New Hampshire Guernsey Parish Show. She is my kind of a cow – a real dairy cow and predicted at 15,000 lbs. of milk. A daughter of Old Homestead C.A.B.A. Phareka.

We are also breeding to AI Sires, bulls like –

APPLEBROOK FAMES CORPORAL, AI GOLD STAR SIRE

CEDARBROOK POLLYS EMORY, AI GOLD STAR SIRE. USDA Summary 5/72 . . 154 daughters, 64 herds average 10825 lbs. milk, 493 lbs. fat, a Pred. Diff. of +225 lbs. milk, +6 lbs. fat, 85% Repeatability, 73 classified average 84.5.

At the present time we have nothing to sell, but we would welcome your visit so we could show you our free stall and milking parlor operation.

We are located on Northwest Road, Canterbury – take exit 18 off interstate 93.

W. T. Jordan, Jr.
Wayne Whitney, Herdsman

Route 6, Concord, New Hampshire 03301
Tel. 783-4455

FISHER FARM . . . RFD 5, Penacook, N. H. 03301

S. Emery Fisher, Owner . . . Tel. 603–796-2363

A FOUNDATION SIRE – PINE VISTA LOYAL, a son of **Lyrene May Rose Prince,** AI Gold Star Sire, and out of **Meadow Ridge Princess Lil** (E '65 '67), 16658 – 665 – 8HIR – 305 – 2x.

FISHER FARM DARIMOST, a son of **Western Glow Darimost,** AI Gold Star Sire, and out of **Stuartclan Laddies Bluebell,** 12105 – 593 – 3-7DHI, 3rd prize Aged Cow, member 1st Dam–Daughter pair, Eastern States Exposition, 1969. **WE HAVE ABOUT 35 DAUGHTERS IN OUR HERD.**

NOW IN SERVICE – ROSENDAHL BRIGHT BOSS, born July 20, 1970. Champion Bull, New Hampshire Parish Show, 1972. Sire: **Chedco Sarahs Flash,** a son of Fritzlyn Jeanettes Flash, AI Gold Star Sire, and Chedco Nuggets Sarah (VG), 14170 – 716 – Jr4DHIR – 305 – 2x, she out of Chedco Actors Sally (E 3 times), 11275 – 685 – Jr3HIR – 289 – 2x. Dam: **Rosendahl Boots** (VG), 14150 – 682 – 3-8DHIR – 305 – 2x, 13140 – 638 5-11DHIR – 305 – 2x.

Our Rolling DHI Herd Average . . . 41 Cows, 11500 Lbs. Milk, 560 Lbs. Fat

We Test And Show Our Guernseys

Plan to pay us a visit when you are in the area. We are located 10 miles north of Concord, off U.S. 4. Turn left at the sign to Blackwater Reservoir.

CONNORDEL FARM

Henniker, N. H. 03242

Our Foundation Cows came from Edgevan, Four Corners and Strawberry Hill.

We like Guernseys and we are building up our herd through the use of top Eastern AI sires – bulls like **WELCOME FLASHS HOLLIREX**, AI Gold Star Sire, 88 daughters, 51 herds, a Pred. Diff. of +795 lbs. milk, +39 lbs. fat, for daughters over herdmates, 80% Repeatability, 28 classified average 82.9; **GREAT HILLS VICTOR**, a son of Yellow Creek S. Fortune.

PLAN TO VISIT OUR FARM. We are located in Hemlock Corner, 3 miles from town by Rush Road.

Dwight W. Connor **Tel. 428-7731**

NEW ENGLAND . . .

Always a source of good Guernseys!

Plan to visit our herds

SALOIS SANITARY DAIRY

660 Cottage St.
Pawtucket, Rhode Island 02861
Tel. 401–723-7952

GOLDEN GUERNSEY MILK PRODUCTS

DISTRIBUTOR OF HIGH QUALITY, FLAVORFUL, GOLDEN GUERNSEY MILK PRODUCTS IN RHODE ISLAND AND MASSACHUSETTS – HIGH IN PROTEIN AND SOLIDS-NOT-FAT.

1925 HORSE SHOE FALLS FARMS 1972

Shannock, Rhode Island 02875

We Will Sell 20–25 Cows Or Heifers
Females Backed By 47 Years Of Breeding And Inheritance

We Are Breeding To These Three Sires Rich In Hollyhock–Blanche Blood

CHEDCO MAMBYS ACTOR

A full brother to Chedco Actors Matie (E '71 '72), 14730 – 800 – 4-7DHIR – 305 – 2x; Chedco B. Actors Mamby (VG–89.0-dry).

His Dam

Lyrene Maestros Mamby (E 4 times), 14594 – 724 – Sr4HIR – 305 – 2x, 15200 – 787 – 5DHIR – 305 – 2x, 18940 – 922 – 7DHIR – 305 – 2x, 19850 – 946 – 8DHIR – 305 – 2x.

A FATHER-SON COMBINATION

CHEDCO A. HOLLYHOCKS FLASH

A son of Fritzlyn Jeanettes Flash, AI Gold Star Sire, and out of Fairlawn Actors Hollyhock (E 7 times), Gold Star Dam. Lifetime production, 9 lactations total 133,724 lbs. milk, 6,401 lbs. fat, 3,098 days, including 18745 – 915 – 6yrs – 365 – 2x, 15219 – 717 – 8HIR – 305 – 2x.

HIS SON

CHEDCO FLASHS VICTORY

Born February 6, 1970

Dam: Vicky of Squarewoods Farm (E 3 times)
Res. Gr. Ch., Mass., 1971, Gr. Ch., Mass., 1972, Best Uddered, Mass., 1971, 1972.
15452–727–7-5DHIR–330–2x
Her sire is Burgers Place Billy

PLAN TO VISIT US WHEN IN THE AREA

Farm is located off Route 1 from the east and west, and off Route 2 from the north and south.

George P. and Vera J. Clark, Owners **Tel. 364-7780**
Reith Bentley, Manager

HOME-BRED BULLS
HAVE DONE WELL AT STRONGHOLD

A Father-Son Combination That Has Left Some Good Cows In Our Herd

STRONGHOLD LU VIGORO

A son of Starlake Lucius, he by Nyala Kings Financier, and out of Stronghold Gay Victoria, a daughter of Stronghold Gay Boy.

His Son – **STRONGHOLD V. KAPTAIN,** born December 24, 1963. Several daughters in milk and doing well.

We milk about 100 Guernseys, and our DHI average is about 11,000 lbs. milk.

We also breed to AI sires, bulls like NANCE, DARIMOST and CHAMPION. We now breed to Top ABS sires.

We have a good selection of females for sale. Plan to visit us and select a few cows or heifers for your herd.

Burton B. Strong **STRONGHOLD FARM**
Craftsbury Common, Vt. 05827
Tel. 586-2567

WINNERS AT THE
VERMONT PARISH SHOW, 1972

ROLAFRAN WISTARS DANDY
Born April 19, 1971
A son of **Lyrene Myras Wistar** out of a daughter of UVM Flash Roscoe **(several daughters in our herd). JUNIOR AND GRAND CHAMPION BULL.**

ROLAFRAN WISTARS BONNIE
2nd Cow, 3 Years and Under 4

ROLAFRAN WISTARS BONITA
Reserve Junior Champion in the Junior Show. Shown by Murray Thompson.

1st Senior Get of Sire on Get of Lyrene Myras Wistar.

We are breeding to –

LYRENE MYRAS WISTAR
LYRENE MAY ROSE PRINCE
EBER-LEA FARMS WINSTON
WELCOME FANCY BILL
WOODACRES DARI SUPREME

PLAN TO VISIT OUR HERD

Roland E. and Frances W. Thompson **ROLAFRAN FARM**
Colchester, Vt. 05446 **On Middle Road, 2½ miles.**
Tel. 878-2182

Faraway Farm

We have in our herd . . .

8 daughters by WELCOME FLASHS HOLLIREX, USDA Summary 5/72 . . 88 daughters, 51 herds, a Plus Milk Pred. Diff. of +795 lbs. MILK, +39 lbs. FAT, 80% Repeatability, 28 classified average 82.9. 4 ARE IN MILK . . . 4 STILL TO FRESHEN.

3 daughters by DENDELS ORCHARDS MINNIES NANCE

2 daughters by McDONALD FARMS GOLDEN BART

3 nice calves by FARAWAY HERKIMER, a son of **McDonald Farms Golden Bart** out of a top Great Elm cow.

We have several bred to **BROOKNILL DARI GUARD,** a son of **Western Glow Darimost,** AI Gold Star Sire.

We are also breeding to **ANGSTMAN FARM KENNETH,** a son of **Verna of Angstman Farm** (E twice), 11510 – 607 – 5DHIR – 305 – 2x.

PLAN TO VISIT FARAWAY FARM WHEN IN OUR AREA

The farm is 1 mile southwest of Leicester 4 Corners from Route 7. Leicester is 5 miles north of Brandon, and 8 miles south of Middlebury.

Carleton & Louise Adams **R.F.D. 2**
Tel. 247-8831 **Brandon, Vt. 05733**

OTTER MEADOW GUERNSEY FARM
Herd Established In 1925

The herd is rich in the blood of –

NORGERTS ROYAL NANCE
BURGERS PLACE BILLY

We have in the herd, several daughters by –

OTTER MEADOW NANCE
STONY HOUSE JV PATCHES

We are breeding to –

OTTER MEADOW L. NANCE
Born June 2, 1971
A son of **Norgerts Royal Nance** out of a daughter of Otter Meadow Nance, he also by Norgerts Royal Nance.

OTTER MEADOW F.B. CHIEF
Born December 11, 1970
A son of **Burgers Place Billy**

We have used several top ABS sires, and we are also breeding some to Lyrene Prince Don, at Curtiss Breeding Service.

Our Herd Is On DHI . . . Our Rolling Herd Average On 60 Cows Is 10700 Lbs. Milk, 530 Lbs. Fat.

Albert D. Mills **OTTER MEADOW FARM**
Harold Mills **Florence, Vt. 05744**
Tel. 483-2275

We Breed To Top AI Sires

HERD HAS BEEN CLASSIFIED 5 TIMES.
WE MILK ABOUT 60 GUERNSEYS.

In the herd are daughters by –

NANCE
NANCE FORWARD
DARIMOST AND
PRINCE

We have also bred to –

Housleys J. Champion
AI Gold Star Sire

Burgers Place Billy
AI Gold Star Sire

PLAN TO VISIT OUR FARM WHEN IN THE AREA

We are located just across the river from Exit 3, I–89, Royalton.

ROYAL TERRACE FARM

Don A. Bigelow and Family — RFD
Tel. 802–763-8104 — Bethel, Vermont 05032

HERD SIRE AT GREEN LEDGE FARM

A Nance out of a Top Command

EASTLEIGH WINOLAS NANCE
Born January 12, 1970

Sire: **Norgerts Royal Nance,** AI Gold Star Sire
Dam: **Eastleigh T.C. Winola**
13300–591–2-9DHIR–305–2x
16860–730–3-10DHIR–305–2x
13520–633–5-0DHIR–305–2x
Sire: **Gayoso View Top Command**
AI Gold Star Sire

We are also breeding to –

HOUSLEYS J. CHAMPION
WELCOME FLASHS HOLLIREX
LYRENE PRINCE DON
MT. EPHRAIM NOBLE KING
KELLOGG MINNIES CHOICE

George M. Rokes & Son — **GREEN LEDGE FARM**
South Royalton, Vt. 05068 — 2 mi. from Sharon, first underpass
Tel.

JUNIOR CHAMPION,
VERMONT PARISH SHOW, 1972

A Champion

(1971 Picture)
BURGESS FARM C. HONEYDEW
Shown by Duane C. Burgess.

1971 Winnings . . 1st Heifer Calf, Jr. Ch., Vt. Parish Show, 1st Intermediate Calf, E.S.E., Vt. State 4-H Dairy Show, 2 local county shows, 7th Heifer Calf, National Junior Show, Gr. Ch., Vt. State 4-H Dairy Show, and Jr. Ch. at 2 local county shows.

1972 . . . A repeat Champion, 1st Senior Yearling and Junior Champion in both the Junior and Open shows, Vt. Parish Show.

Other Winners At The 1972 Vermont Parish Show

Burgess Farm Emorys Ann, 1st Int. Calf; Burgess Farm Princess Jane, 2nd Jr. Heifer Calf; Burgess Farm Gay Janis, 1st Jr. Yr. Heifer; Burgess Farm Champion Monita, 2nd Sr. Yr; 1st Jr. Get on Housleys J. Champion; Burgess Farm Pharaohs Vera, 2nd 2-Year-Old; Burgess Farm M. Monica, 2nd Aged Cow; 2nd Best 3 Females, and 1st Dam—Daughter Pair.

We Show . . We Test . . Our Rolling Herd Average For August – 64 Cows, 11563 Lbs. Milk, 529 Lbs. Fat.

We are breeding to Housleys J. Champion, Lyrene May Rose Prince and Sande-Hill Double Emory.

Plan to pay us a visit. We are located just north of the village of Bradford, on US 5.

BURGESS FARM

Almon C. & Katherine Burgess — Upper Plain
Tel. 802–222-4047 — Bradford, Vt. 05033

CRESTMONT FARM

Elvin B. and Ellie E. Hinton, Owners
Island Pond, RFD, Westmore, Vt. 05846
Tel. 723-4874

Herd On DHI Test . . . Milking 60 Guernseys

We are breeding to –

CRESTMONTS BAMBIS HONORGUARD
Born August, 1970

A son of **Brooknill Dari Guard** and out of **Welcome Honora Bambi,** a daughter of McDonald Farms B. Honour.

We are also breeding to AI sires

WESTERN GLOW DARIMOST
HOUSLEYS J. CHAMPION
Both are AI Gold Star Sires

We also have used our sire

WOODACRES DARI SUPREME

A son of **Western Glow Darimost,** AI Gold Star Sire, and out of **Maple Row Gays Angie** (E 4 times), 18640 – 819 – 4-1DHIR – 305 – 2x.

PLAN TO VISIT OUR HERD WHEN IN THE AREA

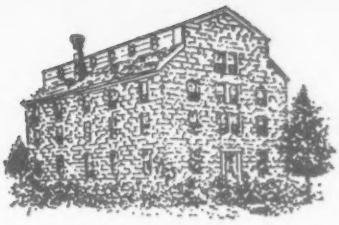

Stone House Farm

Leon A. Perry, Owner
Home of Registered Guernsey Cattle
A.K.C. Collies and Shelties
Orleans, Vermont 05860
Tel. 802–754-8423

OUR GUERNSEYS COMBINE PRODUCTION AND TYPE

Rolling DHI Average On 29 Cows Is 12487 Lbs. Milk, 568 Lbs. Fat. Our 5th Herd Classification Is The Highest To Date . . . 26 HEAD . . . 19 VERY GOOD – 7 DESIRABLE – Average 86.1.

Presenting 6 Young Cows That Helped Us To Have The Highest Classification To Date

ACREWIDE SUPREME CONNIE (VG–88.5), Gr. Ch., Orleans Co. Fair, 1972. 9613 – 506 – 3DHI – 305 – 2x, 11209 – 557 – 4DHIR – 305 – 2x **Making over 13,000 lbs. milk as a 5-year-old.**

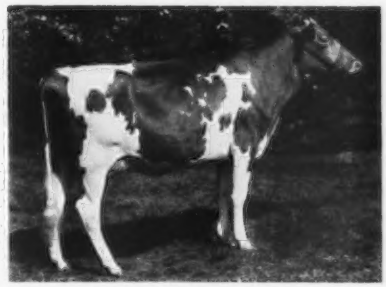

VOL MAR KASSY 2d (VG–88.0), 12225 – 556 – 2DHI – 305 – 2x, 13622 – 619 – 3DHI – 305 – 2x. MILKED 76 LBS. FOR THE TESTER AS A 4-YEAR-OLD. We have a daughter by Dari Fayvor in the herd. **HER YEAR-OLD SON IS FOR SALE.** Kassy 2d is by Tannery Hill Nobles King.

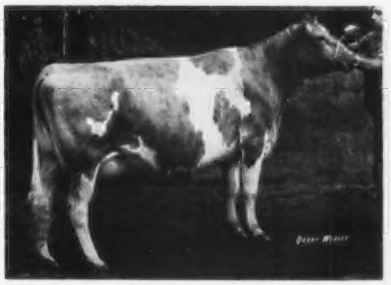

WOODACRES SILVER RHODA (VG–87.5 dry), 14084 – 639 – 2DHI – 305 – 2x. Fresh and milking 70 lbs. **HER SON BY DARI FAYVOR IS FOR SALE.**

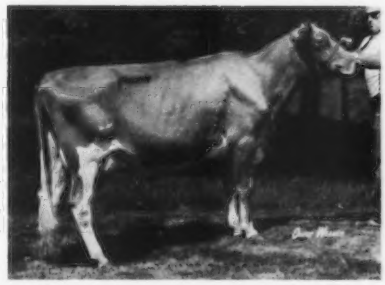

STONE HOUSE NUGGETS DELTA (VG–86.5), 11203 – 587 – 2DHI – 305 – 2x, 11394 – 590 – 3DHI – 305 – 2x. Making over 13,000 lbs. milk and 650 lbs. fat as a 4-year-old. Her dam, Stone House Farms Bft. Della, topped the 1st Northeastern Sale in 1968 at $1,225. **We have a maternal sister, Stone House J V I Della (VG–86.5) in the herd.**

STONE HOUSE NANCE JASMINE (VG 3 times–88.0 in 1972), 11975 – 610 – 2DHI – 305 – 2x, 12979 – 693 – 3DHI – 305 – 2x, 12200 – 553 – 4DHI – 305 – 2x, 14349 – 643 – 5DHI – 305 – 2x. Due in December to Tannery Hill Nobles King. **We have 2 daughters in the herd.**

MAPLE SHADE NANCE SECRET, 1st 2-Year-Old, Orleans Co. Fair, 1972. **She has over 12,000 lbs. milk with her first calf. JASMINE (opposite) and SECRET are by NANCE.**

WE ARE OVERSTOCKED – MUST SELL 10 HEAD BEFORE WINTER

GOLDEN HARVEST FARM — Bridgewater, Conn.

1936 – 1972

YOU'VE HEARD ABOUT OUR JULIA FAMILY. IT'S THE FOUNDATION OF OUR NEW HERD, BUT DON'T OVERLOOK THESE 2 MARIE DAUGHTERS.

We're On Our Way Back And These 2 Maternal Sisters Are Playing A Key Part In Our Herd

SENIOR AND GRAND CHAMPION, CHAMPION UDDERED COW, CONNECTICUT STATE SHOW, 1972

HICKORY RIDGE TOP SUZIE – Born April 3, 1967
Bred by Walter C. Perry, III, Hampton, N. Y., and purchased in the 46th Guernsey Sale, 1971.

11568–568–2-11DHI–336–2x
12770–593–4-0DHIR–304–2x

Senior and Grand Champion Washington County, Champlain Valley Exposition and Vermont State Fair, 1971. **1st Aged Cow, Senior and Grand Champion, Champion Best Uddered Cow, Conn. State Guernsey Show, 1972, 2nd Aged Cow, Res. Champion, Eastern States Exposition, 1972.**

Sire: **Gayoso View Top Command,** AI Gold Star Sire, USDA Summary 9/71 . . 2290 daughters, 815 herds, a Pred. Diff. of +680 lbs. milk, +3 lbs. fat, 99% Repeatability, 926 Classified Average 83.7.

Dam: **Hickory Ridge Marie (VG–87.0)**
11720–639–4-5DHIR–305–2x
12430–636–6-4DHIR–305–2x

TOP SUZIE is a maternal sister to **APPLEBROOK PRINCES MARIA**, bred by Donald G. and Marie C. Brown, Oxford, Pa., 8110 – 471 – 2-3DHIR – 305 – 2x, a daughter of Eber-Lea Farms Prince out of Marie. You will hear more from this pair.

PLAN TO VISIT OUR HERD . . . WE WOULD LIKE TO SHOW THIS PAIR OF COWS AND ALSO THE MEMBERS OF OUR GREAT JULIA FAMILY. TOP BULL CALVES ARE NOW AVAILABLE . . We have a Darimost out of an Excellent from the Julia Family. We expect him to make a name for himself.

Telephone: New Milford, Elgin 4 - 5432 — Farm 1½ miles east of Bridgewater, Conn. 06752

F. W. McCANN
Owner

OSCAR D. CRABTREE
Manager

Walker Farms Jolly Jig 610
Walker Farms Jerry Glenda 575
H. S. Stilley, Jr., Independence, La.
Walker Farms Zeus Valencia 640
Walker Farms Free Reba 800
Walker Farms I Lulu 700
Walker Farms Nance Lady 800
Walker Farms Billy Hawaii 685
Roy Stilley, Independence, La.
Walker Farms Rex Hilda 410
Stephanie Stilley, Independence, La.
Walker Farms Chris Pansy 400
James E. Taylor, Leland, Miss.
Walker Farms T Sundial 500
F. M. Thompson, Zachary, La.
Walker Farms I Pebble 385
Walker Farms M Brenda 485
Walker Farms Rebel Lisa 410
Walker Farms GD Fan 380
Walker Farms Jake Jay 360
Walker Farms Jerry Beauty 570
Walker Farms M Glenda 435
Walker Farms GD Joann 460
Walker Farms Rex Thesis 350
Walker Farms Jerry Gerden 410
Walker Farms Rebel Lucedale ... 475
F. B. Thornton, Summit, Miss.
Walker Farms Jerry Joyce 450
Walker Farms Free Ramona 750
Thornwell Orphanage, Clinton, S. C.
Walker Farms Imp Nim 435
Audrey D. Wagner, Cissna Park, Ill.
Walker Farms Rex Nymph 575
Walker Farms Rex Rozzie 450
Douglas Henry Wagner, Cissna Park, Ill.
Walker Farms T Nada 940
Carroll L. Ward, Jr., Astatula, Fla.
Walker Farms Jerry Mim Mim ... 820
Walker Farms Jerry Gilda 825
F. Nelson Wardell, Brooksville, Miss.
Walker Farms Billy Jade 675
Walker Farms I Janis 750
Walker Farms Jerry Zada 1,200
Walker Farms Flash Zetta 1,235
Walker Farms Curt Bell 570
Walker Farms Free Hester 625
Walker Farms Jake Hope 675
Walker Farms Lime Modina 460
Walker Farms Imp Jenny 425
Walker Farms Rex Jody 435
Walker Farms Zeus Bohn 700
Wasson Dairy, Conway, Ark.
Walker Farms Zells Marion 500
Walker Farms GD Thelma 495
Walker Farms Jake Rose 390
Walker Farms Imp Babs 450
Walker Farms Imp Nina 500
Harold J. Wasson, Jr., Conway, Ark.
Walker Farms Magar Pride 400
Walker Farms Zeus Rozette 575
Walker Farms P Ronda 490
Walker Farms Jerry Gret 650
Walker Farms Zeus Bunny 725
Hilary E. Watson, Jr., Montpelier, La.
Walker Farms Fount Naptha 575
Walker Farms Zeus Gust 525
Walker Farms GD Lynn 625
Walker Farms Jake Wisstar 525
Walker Farms Max Ultiray 410
Walker Farms M Gwin 525
Walker Farms C Janice 385
Walker Farms Super Joellen 385
Walker Farms Jake Halo 590
Walker Farms Jerry Jubilee 375
Walker Farms Imp Genera 375
Walker Farms Flash Hazel 400
Chester & Barbara Williams, Waukesha, Wis.
Walker Farms I Patty 1,275
Walker Farms Nance Isola 535
Walker Farms Free Governess ... 825
Walker Farms D Likeable 875
Magnolia Mounds B Edell 1,050
Walker Farms I Joyce 535
Clyde G. Williams, Loranger, La.
Walker Farms Imp Glucose 400
Walker Farms M Janice 385
Walker Farms Imp Linda 385
Walker Farms GD Bub 400
Walker Farms Jerry Lanie 400
Walker Farms GD Love 375
Brian Wiedower, Greenbrier, Ark.
To Be Registered (s.w.d.) 425
Floyd Wiedower & Jimmy Lane, Conway, Ark.
Walker Farms Billy Gold 675
Walker Farms Jerry Bun 350
R. D. & Douglas Wilson, St. Charles, Iowa
Walker Farms Flash Jewel 1,225
Walker Farms I Bev 415
Ernest Yoder, Montezuma, Ga.
Walker Farms I Gay 525
Walker Farms D Mavis 510
Henry J. Yoder, Macon, Miss.
Walker Farms Right Fanny 510
Walker Farms Zeus Bossy 625
Walker Farms Jerry Margie 425
Menno L. Yoder, Montezuma, Ga.
Walker Farms Zeus Rosie 875
Walker Farms Emblem Gilly 500
Walker Farms Zeus Chris 710
Olen M. Yoder, Montezuma, Ga.
Walker Farms Jerry Lupe 360
Walker Farms Hal Ultiray 350
Rufus L. Yoder, Montezuma, Ga.
Walker Farms I Janna 785
Walker Farms Rex Bunkie 950
Walker Farms I Bonnie 650
Betty Jane Zum Mallen, Okarache, Okla.
Walker Farms Jake Windy 400

13th Great Northern Classic Sale

By Leo Gasper

THE 13TH GREAT Northern Guernsey Classic Sale on August 26, was the last sale to be held in the LaCrosse County Guernsey Breeders' Sale Barn, West Salem, Wisconsin.

This fine sales barn and arena was constructed in 1918 and two years later a 200-stall modern stanchion barn with pens was added. These old facilities were used for sales of all breeds but primarily for Guernsey sales and promotion. While the old sales site is being readied for a grocery store and parking, a new sales facility is being constructed in the Farm Progress Building at the Inter-State Fairgrounds, West Salem. Norbert Nuttelman, West Salem, assured us that the new facility will be operational for the Leonard Oines Complete Dispersal on October 14.

Forty-six females marked the last sale for its consistency without a real high or a very low animal and with the fine average of $686.08. Forty-two head stayed in Wisconsin while three toured to Minnesota and one to Iowa.

The top animal, a bred heifer, Woodale Pats Frosty, was bred and consigned by Robert Woodman, Janesville. She was purchased for $1,050 by Mr. and Mrs. Gary W. Flagel, Markesan, and the contending bidder was the late Mr. Lyle Hunsberger of Ionia, Michigan.

Four animals sold for $900 while only five sold below $500. Mr. and Mrs. Rick King, Platteville, purchased six head for a total of $3,715 to make them the high buyers at this event.

Harvey Swartz, Waukesha, auctioneered and Armin Fruechte, Westby, pointed out the depth of breeding in each pedigree. Donald Burton, Eagle, and Dan Sheafor, Richland Center, worked the ring to record another successful sale managed by the Wisconsin Guernsey Breeders' Association.

Following is a list of animals selling for $350 or more:

Dennis B. Berland, Peterson, Minn.
Schady Acres C Jan ..... $ 620
Steve Berland, Peterson, Minn.
Lone Oak Fore Marty 670
Russell Bringe, Holmen, Wis.
Eastridge Nellie 385
Larry & Joy Dock, Viroqua, Wis.
Spruce Prairie Success Debbie ... 605
Flonita Duchess Dari 530
Dennis Lee Dorn, Janesville, Wis.
Fauver Hill Fin Effie 635
Fauver Hill Gon Betsy 685
Mr. and Mrs. Gary W. Flagel, Markesan, Wis.
Hillcrest Acres Champion Alpha . 600
Woodale Pats Frosty 1,050
Gerald Gaertig, Oconto Falls, Wis.
Tag Lane Countess Quality 675
Woodale Dutchess Oda 750
Gordon & Helen Gotlibson, Elk Mound, Wis.
Sherburne Prairie P Pollyann 725
Rene Harder, Neillsville, Wis.
Scenics B H Pearline 760
Glen Hubbard, Norwalk, Wis.
Hulmarco Countess Virgeen 800
Stafs L Lady Glow 800
Gerhardt Immega, Elkhorn, Wis.
Chapman Farms M Starlass 690
Frank Jasurda, Phillips, Wis.
Ideal Fanfare Betty 410
Rick & Betty King, Platteville, Wis.
Royal Acres D Jan 585
Pine Ridge Bandits Kimi 560
Angstman Farm Rose Petal 880
Lone Acres N Ingred 640
M & N Acmes Babs 560
Eastridge Olga 490
Timothy D. Klemm, Baraboo, Wis.
Ren Art Hals Cheba 800
William F. Klemm, Baraboo, Wis.
Werns Darimost Anna 710
Elmer G. Kunz & Earl Heiden, Fort Atkinson, Wis.
Pinevale Banner 660
Linda Lakey, Trempealeau, Wis.
Hazel Farm Kitten 420
James P. Moriarty, St. Charles, Minn.
Valleyland Alice 600
Fredric W. Moseley, Hixton, Wis.
Marshallanes Beau Wilma 610
Lone Oak Rogers Ginny 810
John R. Nuttelman, West Salem, Wis.
Dondor Fames Louise 740
Coulee Crest F Cherie 850
Donald T. Peterson, Cashton, Wis.
Marshallanes A R Fortune 900
George D. Peterson, Wilson, Wis.
Valleyland Darlene 900
Lloyd & Jean Polzin, Cadott, Wis.
Hunky Dory Melidas Susie 800
Middle Lane Foresquires Verona . 810
Bernard Pralle, Onalaska, Wis.
Ren Art Jupiters Rosie 740
Karl Rhyme, West Salem, Wis.
Sherburne Prairie G Cleo 600
Renee Rhyme, West Salem, Wis.
Schady Acres Nance Tricia 675

John A. Speerstra, Whitehall, Wis.
Scenics S H Sherry 560
Robert W. Speerstra, Whitehall, Wis.
Viscount Lindas Lucy 600
Arthur Theige, Westby, Wis.
Spruce Prairie Hals Midge 890
Roger Vogelsang, Montello, Wis.
Elderwood G Candy Jean 900
Walter Winke, Waukon, Iowa
Fauver Hill Hal Lucinda 900
Mark E. Zielsdorf, Black River Falls, Wis.
Scenics H Lucia 660

The 18th Ontario Guernsey Classic Sale

By Don MacKenzie

A CHANGE IN the tradition of holding the Classic Sale at a farm was made this year when the sale was held, August 2, at the Barrie Fair Grounds, Barrie, Ontario. Two hundred and fifty people were in attendance for the event. The spacious barns were adequate for housing and selling the 36 head of top-quality animals. The 36 head totalled $33,900, and average of $941.66. Twenty cows averaged $972.50, 15 bred heifers averaged $915, and one senior heifer calf brought $725. All consignments sold for $550 or more.

The highest selling animal was Queenholm Fabs Elsa, a sharp two-year-old bred heifer consigned by Lloyd and Betty Balsdon, Queensville, and purchased by Paul Stuart, Princeton, for $2,025. "Elsa" is sired by McDonald Farms J.V. Fabulous and out of the Gold Medal Producer, Emmadale Slogans Ethel with 79,063 lbs. milk, 3,097 lbs. fat in six lactations including 14,605 – 658 – 8yrs – 305: 180M–162F. The contending bidder was Malcolm MacGregor, Crysler. "Elsa" was due to calve in late August to the service of Housleys J. Champion and no doubt will be in the news often again this fall.

The second highest animal was the four-year-old, Showcase Brigadiers Celia (VG) consigned by E. Leslie McEwen, Kars, and purchased by A. V. and C. L. Gundy, Newmarket, for $1,575. She is sired by the Triple Gold Star Sire, Maplewood Royalist Brigadier and out of the Very Good Tannery Hill Neptunes Seneca, 12,547 – 561 – 5yrs – 305: 156M–140F.

Third high was Valley Prides A Peony, a stylish four-year-old by Rosewood Nonas Ambassador, consigned by J. H. Crang, Newmarket, and purchased by Henry Borden, King, at $1,500. She was due August 15 to Western Glow Melbas Champion.

The 1971 Reserve All-Canadian two-year-old, Ridgecroft Fab Generosity (VG–89) consigned by G. Brent Penny, Norwich, and Bruce Butcher, King, sold for $1,300 to Lloyd and Betty Balsdon. "Generosity" is by "J.V. Fabulous" and out of Gold Medal Producer, Arawana Brigadiers Generous (VG) 14,306 – 704 – 8yrs – 305: 176M–173F. Also selling for $1,300 was Guernhope Sues Sparkle (Excellent) 11,762 – 613 – 4yrs – 305: 152M–158F, consigned by Leo Federau, Kitchener, and purchased by Stan Marshall, Innerkip.

The sale was sponsored by the Guernsey Cattle Breeders of Ontario. John Merryman, Sparks, Md., did the selling and read pedigrees, Dutch Snyder and Merv Scott worked the ring and Marlene Lawrie clerked the sale. The 1972 Ontario Guernsey Queen, Miss Joan Marshall, Innerkip, looked charming as she passed the sale slips.

Following is the complete sales list:

Lloyd & Betty Balsdon, Queensville, Ont.
Ridgecroft Fab Generosity $1,300
Henry Borden, King, Ont.
Valley Prides A Peony 1,500
Ordale Deep Lake Tracy 1,125
Lloyd Comfort, St. Anns, Ont.
Nobles Cherry Blossom 800
J. H. Crang, Newmarket, Ont.
Jamaica Princess 800
Eby Manor Braggarts Grace 800
Osterdale Dari Paula 850
John Fennell, Bradford, Ont.
Federau Dons Karla 1,150
K. A. Forster, Copetown, Ont.
Kingfield Susan 550
Freelea Farms, London, Ont.
Jamaica Autumn 700
Alton Gunby, Burlington, Ont.
Compact N K Wanda 825
A. V. & C. L. Gundy, Newmarket, Ont.
Showcase Brigadiers Celia 1,575
Malcolm MacGregor, Crysler, Ont.
Kingfield Fabulous Marianne 625
Franella Brigadiers Snowfall 800
Stan Marshall, Innerkip, Ont.
Guernhope Sues Sparkle 1,300
E. Leslie McEwen, Kars, Ont.
Walnut Crest N K Bunny 650
Ken Mulkins, Jarvis, Ont.
Woodacres Butterfat Cindy 1,075
Peter Nooyen, Metcalfe, Ont.
Glen Haven Champions Elsie 850
Pat O'Connor, Cookstown, Ont.
Glenville A F V Jolly 975
William T. Oster, Cayuga, Ont.
Jamaica D S Hattina 875
Harold Palmer, P.E.I.
Belyle Fabs Valerie 1,225
G. Brent Penny, Norwick, Ont.
Kingfield Clarences Joyful 675
H. L. Pickering & C. Wheildon, Oakville, Ont.
Brooknill B G Mona 725
Mrs. N. F. Potter, King, Ont.
Tannery Hill Fabulous Bernice .. 650
Elwood Stuart, Princeton, Ont.
Queenholm Kings Daisy 600
Paul Stuart, Princeton, Ont.
Queenholm Fabs Elsa 2,025
Russell Subject, Cuba, N. Y.
Tannery Hill Fabulous Blanche .. 1,000
Fred Sutcliffe, Cobourg, Ont.
Ornetta Gala Ann 2 850
Callumlea Champions Annette ... 775
Glenville Acmes Lissa 875
C. W. Swackhamer, Acton, Ont.
Comer Yardley Betsy 600
Wanamaker Bros., New Brunswick
Ashaway Annette 975
Gordon Wilson, Campbellcroft, Ont.
Belyle Pre Beth 850
Sherman Young, Abercorn, Quebec
Tannery Hill Fabulous Audrey .. 700
Tannery Hill Valencians Bunny .. 1,175
Tall Pine Adjuds Thelma 1,075

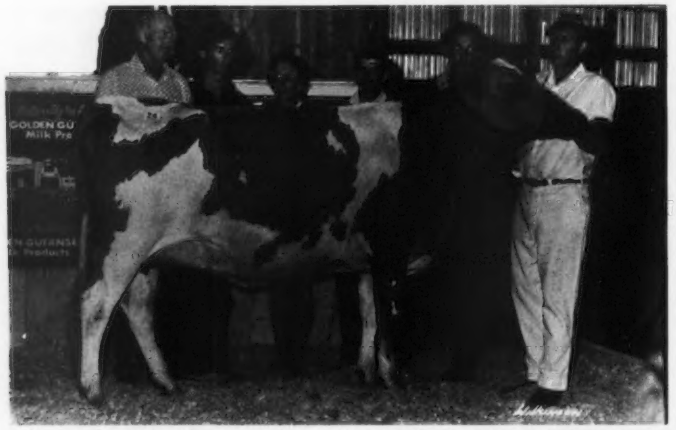

Queenholm Fabs Elsa, top of the Ontario Classic Sale at $2,025. In the background: Malcolm MacGregor, Crysler, contending bidder; Paul Stuart, Princeton, purchaser; Betty and Lloyd Balsdon, Queenholm Farm, Queensville, consignors; William Robson, herdsman at Queenholm, and Hank Vanderpost at the halter.

Pacific Northwest Guernsey Classic Fall Sale

By Ray Orisio

THE ANNUAL Pacific Northwest Guernsey Classic Fall Sale was held at the Evergreen Classic Fairgrounds, Mount Vernon, Wash., on July 28. The cattle were well appreciated by the enthusiastic crowd in attendance. The 33 head sold for a total of $27,800, an

average of $842.42, with nine head selling for $1,000 or more.

The top of the sale was Valley Prides D Henrietta, a "Darimost" daughter bred and consigned by Merle Miller, Burlington. This outstanding five-year-old cow was purchased by Mike and Hetty Lancaster, Olympic View Farm, Sequim, for $1,800; the contender was Cecil White, Cedarcroft Farm, Puyallup. The Cedarcroft name is well-known nationwide, and it is most inspiring to see Cecil White putting a herd of Guernseys together once again.

The second high animal at $1,550 was Del Eden Champions Beauty, a Western Glow Melbas Champion daughter bred and consigned by Mr. and Mrs. Murray Davie, Ladner, British Columbia, and going to Maple Brook Farm, owned by Mr. and Mrs. Richard Boeckman, Wilsonville, Oregon.

The third and fourth high selling animals were both sired by Western Glow Darimost; Valley Rogue Darimost Cora, consigned by Cecil Johnson, Grants Pass, Ore., and sold to Western Glow Farms, Inc., Bow, for $1,025, and Sunnyside Warrior Star, consigned by Chukluck Farm, Inc., Burlington, and purchased by Far West Farms, Inc., Bow, for $1,200. Selling for $1,100 was Robindell Tulip Blossom, consigned by C. A. Robinson and Son, Sequim, and purchased by Brockwell Farms, Inc., Bow. Jay and Dianne Lancaster, Sequim, sold Graysmarsh B. Stardom for $1,000 to Dave and Donna Leuthold, Eastland Farm, Tillamook, Oregon.

The top selling bred heifer was consigned by Victor Jensen, Sedro Woolley. Golden Glen Champion Jody was purchased by Lewis Van Mersbergen, Lynden, for $1,050. Far West H P Pamela, consigned by Far West Farms, Inc. was purchased by Floyd Sandell, Bellingham, for $1,025. Also selling for $1,000 was Denny Dale DBoy Linda, bred and consigned by Dale Johnson, Mount Vernon, and purchased by Marvin Van Mersbergen, Lynden.

The high buyer at the sale was Myron Lancaster, Olympic View Farm, with two head purchased for $2,450. The second high buyers were Joe S. and Mary M. Payne with three head purchased for $2,375.

The sale was sponsored by the Washington, Oregon and Idaho Guernsey Cattle Clubs. Ray Nelson, Monroe, was the auctioneer, Lawrence M. Newman, Raymond, read pedigrees, and Francis Hertel, Cornelius, Ore., clerked the sale. The Sale Committee of Lewis Van Mersbergen, Lynden, and Jay Lancaster are to be commended for the top quality cattle and good organization of the sale.

Following is the complete sales list:

Charles Baker, Boise, Idaho
Iradores Trudy 575
David Baker, Boise, Idaho
Beetchenow Farms Judys June .. 875
Richard Boeckman, Wilsonville, Ore.
Del Eden Champions Beauty 1,550
Brockwell Farms, Inc., Bow, Wash.
Robindell Tulip Blossom 1,100
David Brown, Bow, Wash. & Maynard M. Thompson, Mount Vernon, Wash.
Three Aces Cathys Candy 700
Early Dawn Farms, Inc., Veradale, Wash.
Lindeans Barton Calico 800
Faler Bros., Bow, Wash.
Oak Lea Beauty Velda 600
Far West Farms, Inc., Bow, Wash.
Sunnyside Warrior Star 1,200
Paul Gibson, Deer Park, Wash.
Plainview Farm J C Rosie 800
Golden Gem Farm, Rockford, Wash.
Maple Brooks Darimost Vickie .. 925

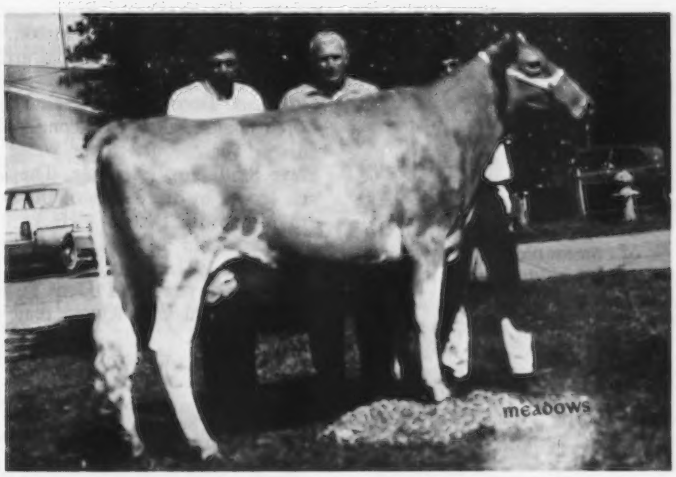

Valley Prides D Henrietta, top animal in the Pacific Northwest Guernsey Classic Fall Sale at $1,800, consigned by Merle Miller, Burlington, Washington. In the background: Cecil White, Puyallup, contender; Myron Lancaster, Sequim, purchaser, and Jay Lancaster, Sequim, at the halter.

Del Eden Champions Beauty, second high animal in the Pacific Northwest Guernsey Classic Fall Sale at $1,550. In the background, Mr. and Mrs. Murray Davie, Ladner, B. C., consignors, and Mrs. and Mr. Richard Boeckman, Wilsonville, Ore., purchasers.

Myrle & Byrle Haines, New Plymouth, Idaho
Grasse Flats Tanya 375
Francis Hertel, Cornelius, Ore.
Westlynn Noble Nada 525
Byron Jenssen, Lynden, Wash.
Longmedo Pals Hi D 600
Jay Lancaster, Sequim, Wash.
Meadowcharm Dari Suki 875
Jims Western Princess 700
Olympic View B Beula 675
Myron Lancaster, Sequim, Wash.
Valley Prides D Henrietta 1,800
Vale View Famous Anise 650
Daniel Leuthold, Tillamook, Ore.
Grasse Flats C Raine 500
Valley View Princess Julie 725
Dave & Donna Leuthold, Tillamook, Ore.
Graysmarsh B Stardom 1,000
Merle Miller, Burlington, Wash.
Sunnyside Sunlight 750
Vanher Senator Dalhia 700
Joe S. & Mary M. Payne, Vale, Ore.
Early Dawn Oly Helen Marie 700
Maxvales AMB Mignon 725
New Haven Super Nettie 950
Floyd Sandell, Bellingham, Wash.
Far West H P Pamela 1,025

Lewis Van Mersbergen, Lynden, Wash.
Golden Glen Champion Jody 1,050
Marvin Van Mersbergen, Lynden, Wash.
Denny Dale DBoy Linda 1,000
Western Glow Farms, Inc., Bow, Wash.
Valley Rogue Darimost Cora 1,250
Lois White, Mount Vernon, Wash.
Markwell Dari Sadie 975
Wilsona Billys Doreen 650
Chanticleer C Jingle 475

Minnesota State Sale

By George W. Chambers

Summary

No. Head	Total	Average
35 Females	$26,930	$769.42
2 Bulls	1,800	900.00
37	$28,730	$776.48

THE MINNESOTA State Sale held at the Fairgrounds, Owatonna, September 6, broke all previous records when 37 head sold for a total of $28,730, with an average of $776.48.

A problem developed after the sale when it was discovered that the high cow which was struck off at $3,350 had two bidders for a single buyer. The double bidding had resulted from a lack of communication between the buyer and the bidders. After a week of negotiations the price was adjusted to $2,500 which was the point at which the two bidders were the only bidders on the cow. The cow was purchased by the partnership of Roy and Neil Jacobs, Sparta, Wis. and Chester Williams, Waukesha, Wisconsin. The cow, U of Minn Gr E Pet, consigned by the University of Minnesota, Grand Rapids, was considered the greatest cow ever sold in the Minnesota State Sale. She classified Excellent, 91.5 in June and has just completed a record of 18,290 – 946 – Jr4DHIR – 365 – 2x, and looked the part. She will be kept at Jacobs' Dutch Mill Farms, Sparta.

The second high cow, Clayton Pride T Pearlette, consigned by Gartmore Guernsey Farm, Dauphin, Manitoba, Canada went to Bernard Pralle, Onalaska, Wis., for $2,050. Roscoe R. Torrey, Bristol, Wis., took the very attractive cow Woodhill Adissa, consigned by Lawrence Henning, Watertown, for $1,000.

Tri-State Breeders Cooperative, Westby, Wis., took the high bull, Oakvale Virtues Magic, consigned by Gene Hanks, Winnebago, for $1,000.

The high buyer was Allen L. Behrens, Lowden, Iowa, who took all seven of the heifers consigned by Kenneth Ziemer, Waltham, for a total of $4,235.

The sale was managed by Kjome and Chambers. The Sale Committee consisted of Roger Wrase, Blooming Prairie, Ralph Grant, St. Paul, Dennis Tyrrell, Browerville, Bert Schwinghamer, Albany, Earl Gnan, Norwood, and Russell J. Wirt, Lewiston. The committee in charge of local arrangements consisted of Jerome Rypka, chairman, Don Teeters, Jack Teeters, Loren Krause, all of Owatonna; Bruce Larson, Claremont; Roger Wrase, and Steve Stadheim, Ellendale. The lunch was served by the ladies of the Southern Minnesota District G.B.A., under the leadership of Mrs. Don Walker, Faribault. The auctioneers were Reuben Schwert and Dan Turik of Faribault, and Olaf Kjome read pedigrees.

Following is the complete sales list:

Carol Sue Ahlborn, Owatonna, Minn.
Ridgeroll M Sandra ..... $ 775
Allen L. Behrens, Lowden, Iowa
Meadow View Gable 600
Meadow View Gonera 575
Meadow View Orgie 580
Meadow View Gabardine 710
Meadow View Alice 600
Meadow View Gaithann 560
Meadow View Georgella 610
Virgil Ray Berndt, Lancaster, Wis.
Oak Crest Beths Gwen 800
Wayne W. Boese, Morristown, Minn.
Thompsons Mardels Marva 800
Thompsons Delias Della 820
Roland E. Brown, St. Peter, Minn.
Angstman Farm Deborah 600
Ronald E. Brown, St. Peter, Minn.
Maple Leaf L Illa 720
Gene Cross & Family, Sherburn, Minn.
Havana Heights Nita 740
Mesaba P Ilsa 600
James H. Dallas & Allen Strain, Byron, Minn.
Gartmore Tims Patty 590
Robert D. Endrulet, Holstein, Iowa
Ridgeroll K Holly 475
Arlon E. Fritsche, New Ulm, Minn.
Schwinghamer Farm Sandy 730
Mr. & Mrs. Carl W. Harvey, Renville, Minn.
Golden Hart S N Lynn 620
Russell & Bernice Heins, Eyota, Minn.
Maple Leaf Nance Dee 600
Roy & Neil Jacobs, Sparta, Wis. and Chester Williams, Waukesha, Wis.
U of Minn GR E Pet 2,500
Walter L. & Dean Jirousek, Owatonna, Minn.
Dell Acres F Melody 640
Maywood Rose Leopold Susan .. 670
Maple Leaf Nances Marcia 725
Dennis E. Knoner, Swea City, Iowa
Oak Grove Ginger 600
Lawson Bros., Ellendale, Minn.
Pine Ridge Ores Barron 800
George D. Peterson, Wilson, Wis.
Green Needles P Nancy 650
Cross Lea Hals Friskie 810
Bernard Pralle, Onalaska, Wis.
Clayton Pride T Pearlette 2,050
Roger Richardson, McIntyre, Iowa
Pine Ridge Natalie 825
Lynn Staupe, Preston, Minn.
Daley Creek Hals Darcy 660
Maple Leaf Gay Nicolet 670
Mr. & Mrs. Donald Teeters & Family, Owatonna, Minn.
Whirlwind Acres Boots 650
Roscoe R. Torrey, Bristol, Wis.
Woodhill Adissa 1,000
Mesaba M T Millie 775
Tri-State Breeders Cooperative, Westby, Wis.
Oakvale Virtues Magic (Bull) 1,000
Donald R. Walker & Son, Faribault, Minn.
Arloren Bell Boys Arlene 600

Chat . . .

MR. AND MRS. Gordon Ely, formerly of Beldenville, Wis., have purchased a 360-acre farm near Loyal, Wis., and have moved their Guernsey herd to the new farm. Their sons, Doug and Phil joined the operation this summer.

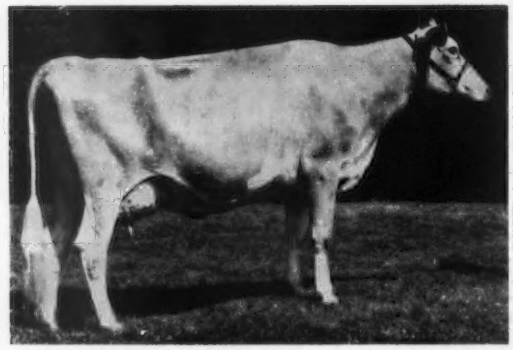

Clayton Pride T Pearlette, second high animal in the Minnesota State Sale at $2,050, consigned by Gartmore Guernsey Farm, Dauphin, Manitoba, Canada and purchased by Bernard Pralle, Onalaska, Wisconsin.

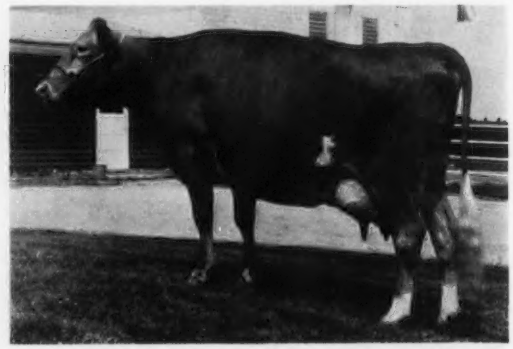

U of Minn GR E Pet, top selling animal in the Minnesota State Sale at $2,500 consigned by the University of Minnesota, Grand Rapids, and purchased by Roy and Neil Jacobs, Sparta, Wis. and Chester Williams, Waukesha, Wisconsin.

Viaduct Farm Dispersal

By George W. Chambers

Summary

No. Head	Total	Average
82 Females (4 calves under 3 mos. s.w.d.)	$35,000	$426.82
	402	100.50
2 Bulls	495	297.50
84	$35,897	$427.34

THE VIADUCT Farm herd owned by Mr. and Mrs. Edgar Ophoven, Kimball, Minn., was dispersed at the farm on Saturday, August 19. The 98 head, including 10 grade open heifers and four calves under three months. totalled $38,407. The 84 purebreds plus four calves under three months sold with their dams, averaged $427.34. The 10 grade heifers averaged $251.

The cattle were sold over a wide area to buyers from Iowa, Nebraska, South Dakota, North Dakota and Minnesota. About half of the cattle went to 19 new Guernsey breeders.

The high buyer was Carl Backes, Sauk Rapids, Minn., who took 10 head for a total of $4,645. Mr. Backes also bought the top cow, Viaduct Corless, at $710. Wayne Jahn and Family, Manning, Iowa, were the second heaviest buyers taking 10 head for $4,380. Orin V. Flohrs and Family, Ormsby, Minn., took six head for $2,850.

Mr. Ophoven was forced to sell his herd due to serious illness. He plans to sell the farm and move to Florida to recuperate. His herd was established in 1944 with 17 head from his father-in-law, Irving Clinton. Ed has been active in Guernsey and community affairs for many years having served as president of the Minnesota Guernsey Breeders Association. Their two attractive daughters, Kathleen and Margo have been successful Guernsey 4-H members. Margo showed the champion cow in the Minnesota 4-H Show in 1966. Kathleen served as Home Agent in Polk County. She led the crew in washing and preparing the herd for the sale.

The sale was managed by Kjome and Chambers. Les Peckham attended the sale and assisted several buyers in making selections.

Following is a list of animals selling for $350 or more:

Carl Backes, Sauk Rapids, Minn.
- Viaduct Venus $500
- Viaduct Emerald 360
- Viaduct Georgeous 540
- Viaduct Vandetta 380
- Viaduct Betty 615
- Viaduct Corless 710
- Viaduct Becky 490
- Viaduct Coleen 470

Clifford Carlson, Sisseton, S. Dak.
- Viaduct Devotion 390
- Viaduct Andrea 400
- Viaduct Dora 400

Gene Cross & Family, Sherburn, Minn.
- Viaduct Flare 500
- Viaduct Garnet 600
- Viaduct Fifi 600

Gordon K. Dalbee & Family, Howard Lake, Minn.
- Viaduct Christie 480
- Viaduct Freya 415

Russell Dawes, Niagara, N. Dak.
- Viaduct Dariann 540

John F. Dooley, Austin, Minn.
- Viaduct Elma 500

Robert D. Endrulet, Holstein, Iowa
- Viaduct Glamorous 410

Orin V. Flohrs & Family, Ormsby, Minn.
- Viaduct Florence 560
- Viaduct Glory 390
- Viaduct Gretel 500
- Viaduct Frankie 500
- Viaduct Geneva 450
- Viaduct Gerda 450

Pete Hanenburg, Milaca, Minn.
- Viaduct Countess 640
- Viaduct Debbie 490

Raymond Harder & Family, Butterfield, Minn.
- Viaduct Hyacinth 410
- Viaduct Gentle 350

Mr. & Mrs. Carl W. Harvey, Renville, Minn.
- Viaduct Evy 475

Clarence Hornick, Jr., Villard, Minn.
- Viaduct Daffodil 385
- Viaduct Apple 555
- Viaduct Frolic 535

Wayne Jahn & Family, Manning, Iowa
- Viaduct Whistle 445
- Viaduct Eugenia 535
- Viaduct Winnie 500
- Viaduct Flaxy 470
- Viaduct Friskie 410
- Viaduct Biddie 530

Roger Kurth, Stewart, Minn.
- Viaduct Amber 380

Anker E. & Lavonne Miller, Byron, Minn.
- Viaduct F Nyla 490
- Viaduct Crystal 450

Ray C. Nelson, Askov, Minn.
- Viaduct Gretchen 595
- Viaduct Ginnie 585

J. N. Pegram & Family, Carlisle, Iowa
- Viaduct Empress 610
- Viaduct Candice 570

Gilbert Radloff, Cosmos, Minn.
- Viaduct Woolly 385

Martin Rousey & Sons, North Platte, Nebr.
- Viaduct Fannie 590
- Viaduct Fantasy 560
- Viaduct Candy 480
- Viaduct Froan 520

William Schmidt, Shakopee, Minn.
- Viaduct Gala 550
- Viaduct Glozelle 560

Hubert Sternberg & Son, Milford, Iowa
- Viaduct Fairlady 485
- Viaduct Donelda 620

Dalles Strain & Family, Byron, Minn.
- Viaduct Eola 650

Harold Villnow, Milaca, Minn.
- Maple Leaf Dandy (Bull) 400

287th Special Sale

Summary

No. Head	Total	Average
48 Females	$16,375	$341.14
1 Bull	370	370.00
49	$16,745	$341.73

FORTY-NINE purebreds and nine grades found a ready market at the 287th Special Guernsey Sale held at the Sales Pavilion, Lancaster, Pa., August 3. The purebreds averaged $341.73 and the grades, $310.55.

The top in the sale was Rosners Hugos Lass consigned by Margaret L. Shope, Lampeter. A daughter of Wyno Saints Hugo, "Lass" was fresh June 27 and milking better than 50 lbs. a day. She was purchased for $630 by Calvin B. Mauser, Elizabethville. Mr. Mauser also bought the second high in the sale, High Point C Beth, at $470; a Western Glow Duanns Count daughter consigned by Mahlon S. Swartley, Quakertown. She was fresh two weeks and milking over 50 pounds.

The high buyer in the sale was Stephen C. Witmer, Dalmatia, with the purchase of 10 head for a total of $3,470. Second high buyer was George Tubies, Littlestown, with the purchase of 11 head for a total of $2,955.

Unfortunately, Bill Juzi was temporarily laid up in the hospital and was not able to be at the sale. However, the second team, headed by John Blyholder who read pedigrees, did a splendid job. Walter Dupes was the auctioneer, assisted in the ring by Bill Walton and Art Mulford. Pat Harr and Libby Hester from the office handled the bookwork.

Following is a list of animals selling for $350 or more:

Anchor & Hope Farm, Port Deposit, Md.
- Kings Lily $370

Jay T. & Jackie Claycomb, New Enterprise
- Robram R C Lullabelle 405
- Robram May Rose P Pan 370

Alfred Guerrieri, Jr., Herminie
- Maplerett Princes Sheila 420
- Liseter Golden Secret 440
- High Point B Rosalee 410

Hayes A. & Marion R. Hastings, Kirkwood
- Coldsprings Deputys Marcey 350

Calvin B. Mauser, Elizabethville
- Robram N Princess 450
- High Point C Beth 470
- Rosners Hugos Lass 630

John W. Patterson, Belle Vernon
- Robram May Rose P Kate 360

Robert L. Sensenich, Lititz
- Robram W E Flower 350
- Hugos Flo 400

Thomas J. Sheets & J. Henry Kneller, Mooresburg, Tenn.
- Misty Meadows H M Cathy 390
- Moacres Mona 440

Stephen C. Witmer, Dalmatia
- Alpha Valors Letty 440
- Supremes C Reva 410
- Supremes B Girl 440
- Norren Masters Cleo 370
- Woodacres Gee 350

Zeitler Bros., Newark, Del.
- Misty Meadows C Caesar (Bull) 370

288th Special Sale

By William H. Juzi

THE BUYERS at the 288th Special Sale which was held September 7, at the Association Sales Pavilion, Lancaster, Pa., really planned ahead, buying

dry cows not due until after the sale, at strong prices.

Thirty-eight purebreds averaged $406.44. Only eight of the consignments had records. One cow was fresh at the time of sale; five were due later in September, six in October, 12 in November, three in December, and 12 after January 1, 1973. The sale included the balance of the herd of Mark Witmer, Dalmatia, consisting of 30 head.

The top in the sale was Nances Patrice, one of the Witmer cattle, the only one fresh at sale time. She was purchased by Frank Dagostin, Conyngham, for $600. "Patrice" is a daughter of Norgerts Royal Nance. Ten other animals brought $500 or more.

The second high, T-Mar Noble Ramona, a Yellow Creek Noble Chief daughter, was purchased by Noble Bros., Douglassville, for $575. She was consigned by Thomas Mikesell, Jr., Blairsville, who had his small herd in the sale. She has a record of 13,928 – 576 – 3-5DHIA – 305, and is not due until February 23, 1973.

The high buyer in the sale was Bradley W. Pattington, Scipio Center, N. Y., who purchased 10 head for a total of $4,295. Second high buyer was Sheldon L. Shaffer, Freeburg, with the purchase of five head for a total of $1,980.

The sale was managed by the Pennsylvania Guernsey Breeders' Association with Bill Juzi reading pedigrees, Walter Dupes, the auctioneer, assisted in the ring by fieldmen of the Association. Art Mulford clerked the sale.

Following is a list of animals selling for $350 or more:

Frank V. Dagostin, Conyngham
- Nances Patrice $600
- Bonanzas Chita 430

Mervin W. Hertzler, Seven Valleys
- Kings Evatte 510
- Willabeths Salamander Jem 500

Morris J. & Elvin E. Lebo, Millersburg
- Neptunes Rosie K 360

Warren W. Long, Salfordville
- Dukes Buttergirl 390

Richard P. Maule, Quarryville
- T-Mar Crown Peggy 500
- Richland Farms Loue 370

Arlington Miller, Elm
- Robram N Flora 510

Noble Bros., Douglassville
- Apple Hills Chintz 350
- Carsals Dukes Pen 500
- T-Mar Noble Ramona 575
- T-Mar Princess Vonnie 500

Bradley W. Pattington, Scipio Center, N. Y.
- Kathys Nance Bobbie 450
- Carsals Nance Cora 500
- T Z N Iris 450
- Carsals Nance Pearl 500
- Nances Lotus 380
- Hill Views Becky 485
- Astors Karrie 430
- Willabeths Salamander Kim 500

Margaret Diann Robinson, Mt. Savage, Md.
- Hill Girt Royal Boots 380

Glen Savage Dairy, Inc., Mt. Savage, Md.
- T-Mar Falcons Posy 395
- Neptunes Lenora 480

Sheldon L. Shaffer, Freeburg
- Forest Farm Kate 475
- Bonanza Fancy 475
- Jupiters Iris 400

Ninth Kentucky National Sale

Summary

No. Head	Total	Average
36 Females	$21,940	$609.44
3 Bulls	2,050	683.33
39	$23,990	$615.12

THE NINTH Kentucky National Sale, sponsored by the Kentucky Department of Agriculture and the Kentucky G.B.A., was held Saturday, June 24 at the Kentucky Fair and Exposition Center, Louisville.

The 39 head sold for $23,990, an average of $615.12 per head. The top of the sale was Golden Acres C. Madge, VG–88.5, a daughter of Applebrook Fames Corporal out of a daughter of Gayoso View Top Command. "Madge" was bred and consigned by Fred McLaughlin, Murphysboro, Ill., and purchased by Ray M. Lindsey, Bismarck, Ill., for $2,000.

Tied for second high of the sale were the bred heifer, Cogniacs Charming Robin and the bull, Yellow Creek D Winsome. The bred heifer was bred and consigned by Robert D. Sommers and Family, London, Ohio and was purchased by Donald Artman and Sons, Sheridan, Ind., for $1,200. The bull was bred and consigned by Oscar R. Weaver, Goshen, Ind., and went to Robert J. Ehrler, Shelbyville, Ky., for $1,200. The bred heifer, Cogniacs Charming Robin is by High Meadows Charmer out of a Very Good daughter of Cogniacs Brilliant Henry. The bull, Yellow Creek D Winsome is by Yellow Creek Bft Doraman, a son of Noble D. Dora (E) 6 lactations total 124,670 lbs. milk, 6,235 lbs. fat, 2,118 days, last four records all over 21,910 lbs. milk. "D Winsome" is out of Wicky E. Queen (E) 6 lacttions total 100,041 lbs. milk, 5,651 lbs. fat, 2,242 days including 19,720 lbs. milk, *1,148 lbs. fat, 6-4DHIR–365–2x.

The third high female in the sale was Kerr Hill Ida Lydia, E–91.0, bred by Harold Houser and Sons and Gary Jo Parker and consigned by Daniel W. Baker and Family, Middletown, Indiana. She was purchased by C. B. Newman, Jr., Philpot, Ky., for $1,100.

The 39 head went to 26 buyers from seven states, 15 head were selected by buyers from Indiana and 12 head remained in Kentucky.

The sale was managed by The American Guernsey Cattle Club, Robert E. Jones, coordinator. Bob Jones read pedigrees, Romayne Sherman was the auctioneer, Ed Wright and Mervel Leffler, Marion, Ind., worked the ring. The Sale Committee was comprised of Claude Newman, Philpot, chairman, Barney Hornback, Elizabethtown, and W. H. Hughes, Scottsville, Kentucky.

Following is a list of animals selling for $350 or more:

Dale Anderson, St. Johns, Mich.
- Yellow Creek Ome ..... $ 500

Donald Artman & Sons, Sheridan, Ind.
- Cogniacs Charming Robin 1,200

Daniel W. Baker & Family, Middletown, Ind.
- Wayside Magnolias Lassie 700

Dr. L. F. Beasley, Franklin, Ky.
- Lyrene Dukes Peer (Bull) 600

Stuart P. Berryman, Nicholasville, Ky.
- Wawasee Dari Roxy 625

Roger A. Black, Mansfield, Ohio
- Riverside Dari Signet 485

Lindsey Brayton, Butler, Mo.
- Riverside Dari Ruth 415
- Hornback Farm Wistars Connie .. 400

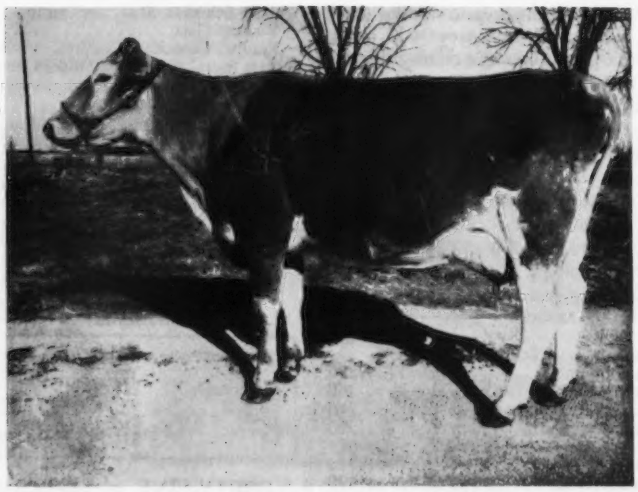

Golden Acres C. Madge, top animal in the Kentucky National Sale at $2,000, bred and consigned by Fred McLaughlin, Murphysboro, Ill., and purchased by Ray M. Lindsey, Bismarck, Illinois.

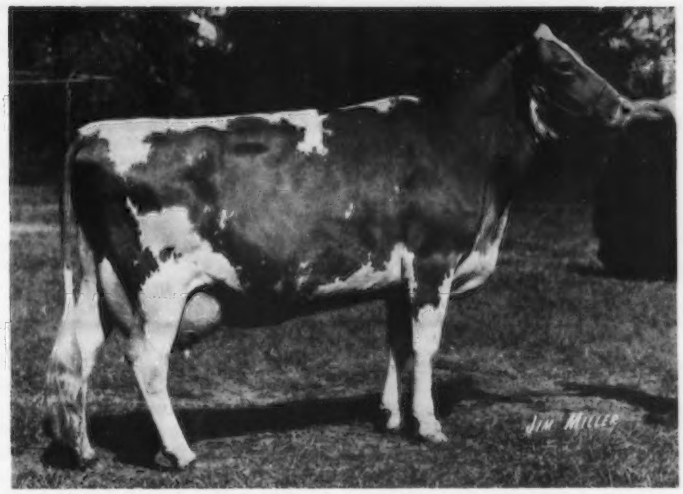

Kerr Hill Ida Lydia, third high female in the Kentucky National Sale at $1,100, consigned by Daniel W. Baker and Family, Middletown, Ind., and purchased by C. B. Newman, Jr., Philpot, Kentucky.

Patsy & John R. Coots, Finchville, Ky.	
Wayside Valors Etta	400
Manor Lodge Leaders Linda	400
J. L. Coots, Jr., Finchville, Ky.	
Oberland Dari Trixie	450
Robert L. Denny & Sons, Pekin, Ind.	
Grandview Champions Lola	425
Phillips Nance Tricia	575
Yellow Creek Watch Pearl	485
Robert J. Ehrler, Shelbyville, Ky.	
Land of Living B H Nancylee	625
Yellow Creek D Winsome (Bull)	1,200
Joe L. Evans, Franklin, Ky.	
Wayside Valors Liza	475
Wawasee Billy Glitter	450
Carl Fortkamp, Coldwater, Ohio	
Maple Lawn Farm Jessella	775
Lyle Hunsberger, Ionia, Mich.	
Leafy Lane J C Wisdom	425
Clem Lesmeister, Butler, Mo.	
Herb Ro Phillenes Phlicka	575
Riverside Corporal Bess	425
Ray M. Lindsey, Bismarck, Ill.	
Golden Acres C Madge	2,000
Maplewood AB Farms, Winchester, Ind.	
Golden Haven L C Joyce	400
Marty & Myron Matlock, Knightstown, Ind.	
Valley Set D Penny	800
Charles McLaughlin, Harrison, Ohio	
Oberland Dari Anna	650
Cogniacs Ideal Luella	750
John B. Merryman, Sparks, Md.	
Ideals Charlemagne Trixie	600
C. B. Newman, Jr., Philpot, Ky.	
Kerr Hill Ida Lydia	1,100
Valley Set Artist Debbie	500
Phillip M. Perkins, Hardyville, Ky.	
Cedarbrook Ambassadors Anita	515
Lee M. Riggs, Evansville, Ind.	
Wawasee Princess Joy	515
Valley Set Artist Lulu	500
Oscar R. Weaver, Goshen, Ind.	
Riverside Corporal Nola	600
Housleys A F C Lass	525
Dr. M. L. Weldy, Goshen, Ind.	
Wee Manor Diplomat Dream	475
Leafy Lane C Sunset	500
Phillips Bft Cecil Crisp	700

A Subscription to the Journal Makes A Nice Gift

Gaston Poierir Guernsey Dispersal

LEON A. PERRY, Stone House Farm, Orleans, Vt., reports that a large crowd was in attendance at the Gaston Poierir Guernsey Dispersal, Coventry, Vt., on August 14, 1972. The cattle sold well, especially when you consider that over half the herd was due in January and February. The 23 head sold for an average of $450. Leon says, "It was great to see Guernseys sell so well in this area of northern Vermont, the demand was surely evident."

The top of the sale was Warport Bft Kay, a daughter of Willow Spring Bft Supreme, fresh and milking 70 pounds. The second high was Locust Grove Bon Patti, a granddaughter of Nyala Ermines Bonanza. Both cows were Very Good and were purchased by Leon A. Perry for $700 and $620, respectively.

The high buyer was Larry Arel, Barton, Vt., who purchased five head. Larry now has nine head of registered Guernseys. He is a good cowman and hopes to have all Guernseys in his herd soon. The second high buyers were Mr. and Mrs. Holden Doane, Fairfield, Vt., who purchased four head.

Chat . . .

MR. AND MRS. Glen Ray, young Guernsey couple have purchased a 280-acre farm five miles east of Ellsworth, Wisconsin. Fifty Guernseys purchased in the last few years are being milked and cared for on the farm. This young couple has very enthusiastic ambitions, making Guernseys their life's work. We wish them good luck in their venture.

MEN OF THE YEAR
Glenn S. Pound and Louis P. Longo

UNIVERSITY OF Wisconsin College of Agricultural and Life Sciences, Dean and Director Glenn S. Pound and a nationally known dairyman, Louis P. Longo, are the 1972 industry "Men of the Year." The Fourth Annual Men of the Year Banquet was the kickoff event for the 1972 World Dairy Expo held in Madison, Wis., September 30 through October 5.

An out-of-state national committee selected the 1972 nominees from a list of candidates submitted by 29 states across the nation. Two men are selected each year whose contributions have brought advancement and prosperity to dairy farmers and the dairy industry at large.

The citation notes Pound has "served agriculture and dairy interests of Wisconsin, the United States and the world through an impressive career at the University of Wisconsin." Pound has been dean of the College of Agricultural and Life Sciences since 1964 and joined the University of Wisconsin staff in Plant Pathology in 1946. He went to Wisconsin in 1940 as a graduate student in Plant Pathology and Botany and received his Ph.D. in 1943 from the University of Wisconsin. A native of Arkansas, Pound and his wife, Daisy, have a son, Robert, and a daughter, Elizabeth.

He is a member of eight honorary societies and a member of over a dozen University Committees. One of his main interests has centered around the American Phytopathology Society. His foreign activities include participation in Rockefeller Foundation programs and travel throughout Europe, Africa, Latin America and Southeast Asia in evaluation of agricultural research and in institutions of higher learning.

Pound is the author of more than 100 technical research publications in plant pathology and he participates in numerous civic activities.

World Dairy Expo honors two industry leaders each year, one an operating dairy farmer and the other an educator, politician or representative of a business serving dairymen. The other 1972 "Man of the Year" is Louis P. Longo, who operates a 360-acre farm on which he was born in Glastonbury, Connecticut. He is now president of Yankee Milk, Inc., the new regional cooperative representing a merger of Consolidated Milk with New England Milk Producers Association and United Farmers of New England, Incorporated. He is also president of the Northeast Dairy Conference.

Field Days, Meetings and Shows

Evergreen Guernsey Classic Show

By Ray Orisio

THE EVERGREEN Guernsey Classic Show was held at the Fairgrounds, Mount Vernon, Wash., on Saturday, July 29. The quality in the show ran high throughout the day and many of the animals from the previous day's sale came back to place quite well in the show.

A. Wendell Fuhriman, Logan, Utah did a masterful job of judging his first show since retiring from his duties as field representative in the Southwest territory. The Northwest breeders paraded 102 head of their finest animals before Wendell in the one-day show.

Heading up the first class of the day was a Housleys J. Champion daughter owned and shown by Mark Van Mersbergen, Lynden. Markwell J C Janet stood at the top of a very strong class of 11 senior heifer calves. Western Glow Falcons Myrna was first in the junior yearling class for Western Glow Farms, Inc., Bow.

It was in a strong class of 18 senior yearlings that Judge Fuhriman found his junior champion of the show. Golden Terra HC Lovely, an extremely well-balanced daughter of Housleys J. Champion headed the class for Fred Rehm, Lynden.

In the afternoon cow show, Myron Lancaster, Olympic View Farm, Sequim, won three of the four cow classes. The winning aged cow was Olympic View A Bunny, a full sister to the Banner bull in service at All West Breeders. This tall, dairylike daughter of Hominy Hill Adrian headed the class in a very close placing with Will O West D Memory, a "Dispatch" daughter owned by Lewis Van Mersbergen, Lynden. The winning four-year-old was Olympic View A Cinderella, another daughter of Hominy Hill Adrian and heading up the three-year-old class was Graysmarsh B Janet, a high Honorable Mention All-American two-year-old last year and a daughter of Olympic View A Banner.

It is always nice to see outstanding heifers freshen and show as cows. Brockwell H.J.C. Alda, last year's Reserve All-American senior yearling, won the nod in the class of 17 two-year-olds for Herbert and Garner Ekstran, Brockwell Farm, Bow. This outstanding daughter of Housleys J. Champion is working on a 17,000 lbs. M.E. record as a two-year-old.

The first place dry two-year-old was purchased in the Pacific Northwest Guernsey Classic Sale the day before by Floyd Sandell, Bellingham, from Far West Farms, Inc., Bow. She was Far West HP Pamela, a descendent of the Pansy family and a popular choice in the unfreshened two-year-old class.

The parade of first and second place winners for grand and reserve champion was an impressive group of outstanding Guernseys. Judge Fuhriman went to Graysmarsh B Janet for his senior and grand champion and Brockwell H.J.C. Alda was made the reserve

Janet Camp, Spangle, Washington Guernsey Queen; Mr. and Mrs. Myron Lancaster, Sequim, and Archie Nelson, All West Breeders, presenting the grand champion trophy.

Wendell Fuhriman, Logan, Utah, judge; Mr. and Mrs. Myron Lancaster, Sequim, with the Elmer Meadows Trophy for the first place three-year-old, and Lawrence M. Newman, Raymond.

Janet Camp, Washington Guernsey Queen, presenting the junior champion trophy to Mr. and Mrs. Fred Rehm, Lynden.

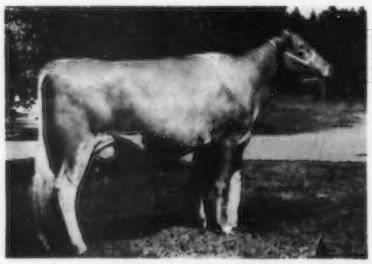

Graysmarsh B Janet, senior and grand champion at the Evergreen Classic Show, exhibited by Myron Lancaster, Sequim.

Brockwell H.J.C. Alda, reserve champion at the Evergreen Classic Show, exhibited by Herbert and Garner Ekstran, Bow.

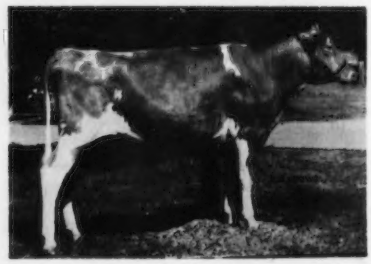

Golden Terra HC Lovely, junior champion at the Evergreen Classic Show, exhibited by Fred Rehm, Lynden.

champion of the show. This two- and three-year-old combination will be heard from at future shows.

Following is a list of awards:

SENIOR AND GRAND CHAMPION FEMALE

Graysmarsh B Janet, Myron Lancaster, Sequim

RESERVE CHAMPION FEMALE

Brockwell H.J.C. Alda, Herbert & Garner Ekstran, Bow

JUNIOR CHAMPION FEMALE

Golden Terra HC Lovely, Fred Rehm, Lynden

SENIOR HEIFER CALF

1, Markwell J C Janet, Mark Van Mersbergen, Lynden; 2, Olympic View Dari Marcey, Myron Lancaster; 3, Far West C. Merry Princess, Far West Farms, Inc., Bow.

JUNIOR YEARLING HEIFER

1, Western Glow Falcons Myrna, Western Glow Farms, Inc., Bow; 2, Olympic View B Batina, Myron Lancaster; 3, Entry, Jim Asplund, Ferndale.

SENIOR YEARLING HEIFER

1, Golden Terra HC Lovely, Fred Rehm; 2, Lindeans Darimost Henna, Floyd Sandell, Bellingham; 3, Roetta Day Gracious, T. A. & Lillian Roetcisoender, Everett.

COW, 2 YEARS AND UNDER 3 (Not in milk)

1, Far West HP Pamela, Floyd Sandell; 2, Lindeans Barton Calico, Early Dawn Farms, Inc., Veradale; 3, Denny Dale Boy Linda, Marvin Van Mersbergen, Lynden.

COW, 2 YEARS AND UNDER 3

1, Brockwell H.J.C. Alda, Herbert & Garner Ekstran; 2, Far West H P Virginia, Far West Farms, Inc.; 3, Far West Champion Linda, Far West Farms, Inc.

COW, 3 YEARS AND UNDER 4

1, Graysmarsh B Janet, Myron Lancaster; 2, RoyLann Blooms Lolly, Marvin Van Mersbergen; 3, Lindeans Apollo, Floyd Sandell.

COW, 4 YEARS AND UNDER 5

1, Olympic View A Cinderella, Myron Lancaster; 2, Western Glow Brilliant Mae, Western Glow Farms, Inc.; 3, Brockwell Alcatraz Viola, Herbert & Garner Ekstran.

AGED COW

1, Olympic View A Bunny, Myron Lancaster; 2, Will O West D Memory, Lewis Van Mersbergen; 3, Brockwell Dispatch Julia, Herbert & Garner Ekstran.

PRODUCE OF DAM

1, Western Glow Farms, Inc.; 2, Far West Farms, Inc. and Valley Pride Farm, Burlington; 3, Lewis Van Mersbergen.

BEST THREE FEMALES

1, Herbert & Garner Ekstran; 2, Floyd Sandell; 3, Far West Farms, Inc.

South Dakota State Picnic

By Mrs. Harold Johnston

THE ANNUAL South Dakota Guernsey Picnic was held at noon on July 23 at the Clayton Lindgren farm, Watertown. A sunny afternoon, a beautiful, well-kept yard, lots of food and a good group of Guernseys made it a perfect day.

Mr. and Mrs. Clayton Lindgren and family, Watertown, hosts at the South Dakota Picnic, with their daughter holding a plaque presented by the South Dakota Guernsey Breeders' Association.

Winners in the adult judging class at the South Dakota Picnic. Tied for first place, on the left, Mrs. Harold Johnston, Summit, and Mrs. Wayne Heuer, Watertown.

The business meeting was held with the main topic a discussion on the purchase of a trophy to go to the cow with the highest official milk record. Laurence Peterson, Florence, was appointed to further look into the trophy situation for this purpose.

Les Peckham, field representative, discussed classification of cows and the merits to be derived from it. Later he explained and demonstrated to a group of 4-H youths the various points regarding judging Guernseys, which proved to be a very worthy lesson.

First place winner in the judging of Guernseys in the Junior class was Steven Johnston, Summit, with Lou Lindgren in second place. The adult class had two ties—one for first place between Mrs. Wayne Heuer, Watertown, and Mrs. Harold Johnston, Summit, and a second place tie between Mary Ellen Thyer and Dianne Johnston.

Walter Feind, Hazel, was back to join the group after a winter spent with hip surgery and recuperation. The afternoon ended with a refreshment hour hosted by Mr. and Mrs. Clayton Lindgren and family.

Frederick County Twilight Meeting

By Maynard Hawker

THE FREDERICK County Annual Twilight Meeting was held Wednesday evening, July 12 at the farm of Mr. and Mrs. Paul E. Spurrier and family, Anovadale Acres, near Libertytown, Maryland.

The meeting opened with a judging contest. A class of two-year-olds and a class of three-year-olds from the Spurrier herd were placed by Dennis Trout, a graduate of the University of Maryland, the official judge. The judging was open to all boys and girls present, and the winner of both classes, with a perfect score, was Catharine Susan Hawker, daughter of Mr. and Mrs. Douglas M. Hawker, Middletown. The Maryland Artificial Breeding Cooperative, Inc. furnished the award for this contest.

John Morris, University of Maryland, used slides to illustrate his talk on the Maryland Dairy Shrine, explaining that it is patterned after the National Dairy Shrine, giving the history of the dairy breeds, honoring outstanding men in the dairy industry, and giving the champions in each breed at the Maryland State Fair. Pictures of the 4-H International Judging Teams were on display.

Guests present were: Mr. and Mrs. John Morris; William Kepler, president, Frederick County Holstein Association, also representing the American Breeders Service, and Mrs. William Kepler; John Green, Gene Weaver, Nevin Empet, representing the Maryland Artificial Breeding Cooperative, Inc.; Dairy Princess, Brenda Kepler; Allen B. Bryant, Dairy Science, Frederick County agent.

This was a beautiful evening and though farmers were busy with their field work, 50 persons attended. Refreshments were served by the Frederick County Guernsey Breeders' Association families.

Western Maryland Field Day

By Maynard Hawker

THE WESTERN Maryland Guernsey Field Day, the largest in Maryland, was held Saturday, July 29, at the Frederick Fairgrounds. This field day is held for breeders from Frederick, Washington, Allegany and Garrett Counties. The exhibitors of 110 Guernseys were from Frederick and Washington Counties. A large number of 4-H and FFA animals were entered.

The official judge was Dr. Gordon M. Cairns, Dean of Agriculture, University of Maryland, College Park. Dean Cairns gave an explanation of his placings of each animal, also information on how to improve in showing the animals.

Frederick County Dairy Princess, Brenda Kepler, daughter of Mr. and Mrs. William Kepler, Middletown Valley, presented the ribbons in each class and trophies to the winners. Mr. Kep-

ler is president of the Frederick County Holstein Association. Brenda expressed her thanks for the support she received in the Dairy Princess Contest and asked for continued support in the State Dairy Princess Contest in the near future.

George R. Pankey, Richmond, Va., regional manager for The American Guernsey Cattle Club, helped to supervise the show. Mr. Allen B. Bryant, Dairy Science agent for Frederick County, was in charge of the show and made the announcements.

The showing of the Junior Guernsey classes was held before lunch. The fitting and showing took place following lunch, followed by the open show. It is interesting to watch how the Juniors have trained and fitted their animals for the show, with the help of their parents and leaders. Here again, Dean Cairns gave each one some helpful points.

Mr. and Mrs. Seth K. Schnebly, Crown Stone Farm, Clear Spring, with the help of their children, William, Mary and John, have developed a fine herd of Guernseys on their family farm. Mary's Guernsey, Crown Stone Rosie was senior champion in 4-H and senior and grand champion of the open show. John Schnebly was first in senior fitting and showing with Crown Stone Princes Winnie.

Steven Wilcom, son of Mr. and Mrs. William J. Wilcom, Jr., Urbana, showing Ideals Calipers Willow, won junior champion in 4-H and the open show. Steven had first place in the junior fitting and showing with Maple Spring Emporers Sandy. The 4-H'ers did a splendid job of selecting, fitting and showing their animals.

Following is a list of first place awards:

SENIOR AND GRAND CHAMPION FEMALE
Crown Stone Rosie, Mary B. Schnebly, Clear Spring

JUNIOR CHAMPION FEMALE
Ideals Calipers Willow, Steven W. Wilcom, Urbana

BULL CALF
Crown Stone Princes Beacon, Crown Stone Farm, Clear Spring.

JUNIOR HEIFER CALF
Nevara Hermes Charmay, Charles Frey, Jr., Williamsport.

INTERMEDIATE HEIFER CALF
Entry, Kendra Lou McCauley, Hagerstown.

SENIOR HEIFER CALF
Crown Stone Princes Betty, Crown Stone Farm

JUNIOR YEARLING HEIFER
Crown Stone Princes Buttercup, John B. Schnebly, Clear Spring.

SENIOR YEARLING HEIFER
Ideal Calipers Willow, Steven W. Wilcom.

JUNIOR TWO-YEAR-OLD
Springdales Nances Nancy, Wayne Spurrier, Union Bridge.

SENIOR TWO-YEAR-OLD
Green Bottom Princes Maude, R. A. McCauley & Sons, Hagerstown.

COW, 3 YEARS AND UNDER 4
Crown Stone Dari Verna, Crown Stone Farm.

COW, 4 YEARS AND UNDER 5
Crown Stone Princes Tiptop, Crown Stone Farm.

AGED COW
Crown Stone Rosie, Mary B. Schnebly.

BEST THREE FEMALES
Crown Stone Farm.

DAM–DAUGHTER
Mary B. Schnebly.

4-H and FFA Show

SENIOR AND GRAND CHAMPION FEMALE
Crown Stone Rosie, Mary B. Schnebly, Clear Spring

JUNIOR CHAMPION FEMALE
Ideals Calipers Willow, Steven W. Wilcom, Urbana

JUNIOR HEIFER CALF
Nevara Hermes Charmay, Charles Frey, Jr., Williamsport.

INTERMEDIATE HEIFER CALF
Entry, Kendra Lou McCauley, Hagerstown.

SENIOR HEIFER CALF
Crown Stone Emory Betsy, Mary B. Schnebly.

JUNIOR YEARLING HEIFER
Crown Stone Princes Buttercup, John B. Schnebly, Clear Spring.

SENIOR YEARLING HEIFER
Ideals Calipers Willow, Steven W. Wilcom.

JUNIOR TWO-YEAR-OLD
Springdales Nances Nancy, Wayne Spurrier, Union Bridge.

SENIOR TWO-YEAR-OLD
Maple Spring Emporers Sandy, Steven W. Wilcom.

COW, 3 YEARS AND UNDER 4
Anovadales Dividends Marta, Wayne Spurrier.

COW, 4 YEARS AND OVER
Crown Stone Rosie, Mary B. Schnebly.

JUNIOR 4-H FITTING AND SHOWING
Steven W. Wilcom.

SENIOR 4-H FITTING AND SHOWING
John B. Schnebly.

Hagerstown Fair

By Seth K. Schnebly

THE GUERNSEY Show at the Hagerstown Fair, Md., was held on Tuesday, August 8. Mr. Robert Barton, Queen Anne, Md., judged the open show. There were 85 head shown.

The junior champion female shown by Seth Schnebly, Clear Spring, was a Yellow Creek Bft Watchman daughter, Crown Stone Watch Actress, winner of the senior yearling class. The first place four-year-old and senior and grand champion female, Crown Stone Princes Tiptop, is sired by Lyrene May Rose Prince, and owned by William Schnebly, Clear Spring.

The Junior Guernsey Show was held on August 11 and was judged by John Hull, Jr., Westminster. The following were 4-H exhibitors: Charles Frey, Jr., Joseph Frey, and Nevalene Frey, all of Williamsport; John Glyn Jones, Keedysville, Kendra Lou McCauley, Hagerstown, John and Mary Schnebly, Clear Spring, and Greg Toms, Boonsboro.

Following is a list of first place awards:

JUNIOR AND GRAND CHAMPION BULL
Downey Dari Oliver, Downey Farms, Inc., Williamsport

SENIOR AND GRAND CHAMPION FEMALE
Crown Stone Princes Tiptop, William Schnebly, Clear Spring

JUNIOR CHAMPION FEMALE
Crown Stone Watch Actress, Seth Schnebly, Clear Spring

BULL CALF
Crown Stone Princes Beacon, Seth Schnebly.

YEARLING BULL
Downey Dari Oliver, Downey Farms, Inc.

JUNIOR HEIFER CALF
Downey Mac Rachael, Downey Farms, Inc.

INTERMEDIATE HEIFER CALF
Crown Stone Princes Bertha, John Schnebly, Clear Spring.

SENIOR HEIFER CALF
Rocky Maple Darimost Joetta, Sterling Frey, Smithsburg.

JUNIOR YEARLING HEIFER
Green Bottom Champions Ollie, Kendra Lou McCauley, Hagerstown.

SENIOR YEARLING HEIFER
Crown Stone Watch Actress, Seth Schnebly.

JUNIOR TWO-YEAR-OLD COW
Downey Mat Odel, Downey Farms, Inc.

SENIOR TWO-YEAR-OLD COW
Green Bottom Princes Maude, R. A. McCauley & Sons, Hagerstown.

COW, 3 YEARS AND UNDER 4
Crown Stone Dari Verna, William Schnebly.

COW, 4 YEARS AND UNDER 5
Crown Stone Princes Tiptop, William Schnebly.

AGED COW
Crown Stone Cavalier Sharon, Seth Schnebly.

JUNIOR GET OF SIRE
Seth Schnebly on get of Lyrene May Rose Prince.

SENIOR GET OF SIRE
William Schnebly on get of Lyrene May Rose Prince.

PRODUCE OF DAM
William Schnebly on produce of Crown Stone Brilliant Queen.

BEST THREE FEMALES
William Schnebly.

DAM–DAUGHTER
Seth Schnebly.

DAIRY HERD
William Schnebly.

Junior Show

SENIOR AND GRAND CHAMPION
Crown Stone Rosie, Mary Schnebly, Clear Spring.

JUNIOR CHAMPION
Green Bottom C Kings Nankee, Kendra Lou McCauley, Hagerstown

JUNIOR HEIFER CALF
Green Bottom Emorys Onna, Kendra Lou McCauley.

SENIOR HEIFER CALF
Moacres Hazey, John Glyn Jones, Keedysville.

JUNIOR YEARLING HEIFER
Crown Stone Princes Buttercup, John Schnebly, Clear Spring.

SENIOR YEARLING HEIFER
Green Bottom C Kings Nankee, Kendra Lou McCauley.

COW, 2 YEARS AND UNDER 3
Royal Acres Aggie, John Glyn Jones.

COW, 3 YEARS AND OVER
Crown Stone Rosie, Mary Schnebly.

Virginia Field Day

By Jacqueline C. Everett

ON THURSDAY, July 13, 90 Guernsey breeders and friends met at Deerpath Farms, Franklin, Va., for the 1972 Virginia Field Day. Deerpath is owned by C. A. Cutchins, III, and managed by Virgil E. Miller.

In spite of the intermittent rain which was heavy at times, most of the group arrived early enough to inspect the cows in the barn before the judging contest started.

Three classes of well-fitted animals were placed by Rowland R. Beauvais, manager of Quail Roost Farms, Rougemont, N. C., with about 50 adults and Juniors competing. Classes shown were heifer calf, four-year-old, and aged cow.

The Sherwood Forest Trophy, for first place in the men's division, was won by Walter Luther Young, Jr., Franklin, with Art Powers, Powhatan, and Hank Philbrick tying for second place. In the women's division, Betty Young, Franklin, was first; Sue Williams, Suffolk, second, and Elizabeth Morris, Amelia, third.

There were many high scores in the Junior division. In first place was Tommy Brubaker, Dayton, followed by Susannah Newbill, Wirtz, Mark Newbill, Wirtz, and Bill MacKay, Virginia Beach. Barry Brubaker, Dayton, and Wayne Edwards tied for first place in a special pedigree class conducted by Jack H. Newbill, chairman of the Junior Club Committee.

A delicious boxed luncheon was served at the Delaware Hunt Club, compliments of Deerpath Farms. Mr. Cutchins welcomed the group and turned the program over to B. Calvin Bass, president of the Virginia Guernsey Breeders' Association.

Dr. W. Ray Murley, Extension dairy specialist, Virginia Polytechnic Institute and State University, was the featured speaker. He explained the facilities at the college available to Virginia dairy farmers and said the Dairy Science Department is anxious to meet the farmers' needs, and welcomes the opportunity to be of service to them.

Brief remarks were made by Rowland Beauvais, director of The American Guernsey Cattle Club; Garland E. Benton, Southern States Cooperative; Emory Brubaker, Virginia Animal Breeders Association; John L. Miller, executive secretary, the Virginia State Dairymen's Association, and George R. Pankey, field representative, The American Guernsey Cattle Club and Golden Guernsey, Incorporated.

North Central Ohio District Show

By Wilma Widman

THE NORTH Central Ohio District Show was held at Sandusky County Fairgrounds, Fremont, Ohio on September 3. John Ayars, Mechanicsburg, was the judge and Ed Wright, area field representative for The American Guernsey Cattle Club, handled the announcements. Cindy Featheringill, Attica, District Guernsey Queen and Ohio Junior Guernsey Queen, passed out the ribbons and awards.

Harley Polley, First National Bank, Bellevue, and Cindy Featheringill, Attica, Ohio Junior Guernsey Queen, presenting the trophy and ribbon to Ed Beiler, Bellevue, exhibitor of the senior and grand champion female at the North Central Ohio District Show.

Cindy Featheringill, Ohio Junior Guernsey Queen, presenting the trophy for grand champion bull, Pomona Acres Prince Hornet, to Richard Widman, Fremont, at the North Central Ohio District Show.

The grand champion bull was the first place aged bull, Pomona Acres Prince Hornet, shown by Richard Widman and Family, Fremont, and the junior champion bull was Tuland Farms Emory Edwards, the senior bull calf shown by Robert Polley and Family, Bellevue. Ed Beiler, Bellevue, had the junior champion female, and the senior and grand champion on the first place aged cow. The sportmanship award, a model Guernsey cow, was presented to Bill Dillon, Bellevue.

The senior championship of the Junior show was won by Jon Widman, Fremont, and the showmanship award went to Tim Polley, Bellevue.

Southwestern Ohio District Show

By Charles McLaughlin

THE SOUTHWESTERN Ohio Guernsey Breeders' Association held its District Show at Wilmington, on August 9. It was a nice cool day with a total of 37 head shown. Jim Thomas, Mechanicsburg, judged the show.

Grand champion of the Junior show was owned by Mary Lou Marsh, Greenfield. Junior and reserve grand champion was owned by Christine Jansen, Harrison. The junior showmanship was won by Dennis Haag, Cuba, and senior showmanship by Bruce Marsh, Greenfield.

In the open show, senior and grand champion female honors went to Mary Pat Clear, New Vienna, on her first place four-year-old, Marshland F. Lyric. She also won in the best animal bred in Ohio class. The reserve senior and reserve grand champion female was Happy Hill Dazzler Lorna, the first place three-year-old shown by Happy Hill Farms, Harrison. Happy Hill Farms also had the first place senior yearling heifer and junior champion on Happy Hill Success Alicia; first in the bull calf class, and first dairy herd. The senior and grand champion bull was first in the two-year-old class, shown by Rudy Haag, Cuba. Rudy Haag also had the first place junior get of sire and won the sportsmanship award. Other first place winners were as follows: Christine Jansen, senior calf; Clyde Marsh, New Vienna, junior yearling, best three females, produce of dam, and senior get of sire, and Chuck McLaughlin, Harrison, two-year-old and aged cow.

GUERNSEY
Today's Breed
For Today's Market

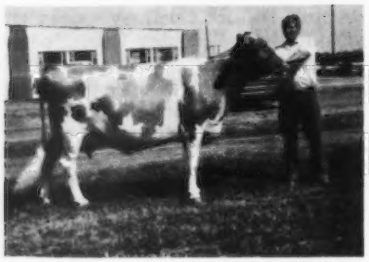

Woodruff Farms R. Pam, senior and grand champion female at the Sooner State Dairy Show, owned by Virgil Lorenz, Hitchcock, with Virgil "Butch" Lorenz, Jr. at the halter.

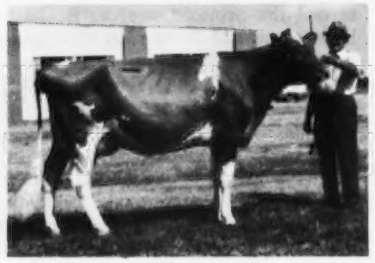

Golden Dew H Champion Bunny, reserve champion female at the Sooner State Dairy Show, with Virgil Lorenz, Hitchcock, exhibitor, at the halter.

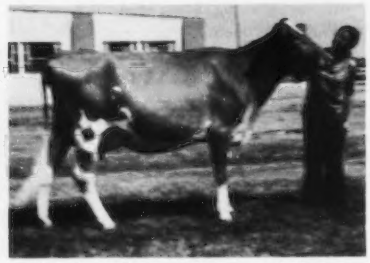

Mungles Valiants Diana, grand champion in the 4-H and FFA Show at the Sooner State Dairy Show, exhibited by Karen Boyd, Ripley, at the halter.

Sooner State Dairy Show

By Bob Griggs

"ONE OF THE best shows ever held by the Oklahoma Guernsey breeders," was the general opinion of the ringside audience as 93 head of Guernseys were paraded before Judge Bob Basse, Murfreesboro, Tenn., at the Sooner State Dairy Show, Enid, Okla., August 16.

Quality was deep in every class, especially the two-year-old class in which 12 head were exhibited. Judge Basse commented on this great class. The animals were shown by the following exhibitors: J. Jene Mungle, Atoka; Norman Hager, Bermuda Valley Farm, Hitchcock; Virgil Lorenz and Virgil Lorenz, Jr., Red Hill Farm, Hitchcock; Roger Smith, Owasso; Leroy Zum Mallen, Okarche, and Ricky Cargill, Cushing.

J. Jene Mungle swept the bull classes with Mungles Sonny Patriot, Reserve All-American junior yearling, 1971, a handy winner over his junior champion, Mungles J Champion Prince.

The junior champion honors in the 4-H and FFA show and the open show went to Margaretta Mungle on her tall, strong senior yearling, Mungles Sonnys Floy. She was given the nod over a growthy heifer calf from Red Hill Farm, Red Hill Musical Starlett. Grand champion in the Junior show went to Karen Boyd, Ripley, on her three-year-old, Mungles Valiants Diana. Tony Hager received reserve grand champion honors on his beautiful uddered two-year-old, Soft Gold Buddy Bo. "Diana" had too much size and scale for the two-year-old.

Red Hill Farm had a clean sweep in the cow classes. Woodruff Farms R Pam, an aged cow, was given the nod over a very tall upstanding three-year-old, Golden Dew H Champion Bunny for the senior and grand champion award. Although "Champion Bunny," the reserve champion, was the tallest of the two, "Pam" had the maturity, plus the balance of udder.

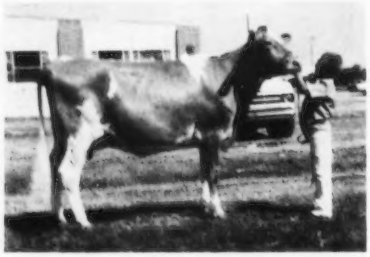

Soft Gold Buddy Bo, reserve champion female in the 4-H and FFA Show at the Sooner State Dairy Show, exhibited by Tony Hager, Hitchcock, at the halter.

Tony Hager received a $75 certificate to be used for the purchase of a Guernsey heifer. The drawing was sponsored by the Oklahoma Guernsey Breeders' Association.

Following is a list of first place awards:

SENIOR AND GRAND CHAMPION BULL
Mungles Sonny Patriot, J. Jene Mungle, Atoka

JUNIOR CHAMPION BULL
Mungles J Champion Prince, J. Jene Mungle

SENIOR AND GRAND CHAMPION FEMALE
Woodruff Farms R Pam, Virgil Lorenz, Hitchcock

RESERVE CHAMPION FEMALE
Golden Dew H Champion Bunny, Virgil Lorenz

JUNIOR CHAMPION FEMALE
Mungles Sonnys Floy, Margaretta Mungle, Atoka

BULL CALF
Mungles J Champion Prince, J. Jene Mungle.

BULL, 2 YEARS AND OVER
Mungles Sonny Patriot, J. Jene Mungle.

HEIFER CALF
Red Hill Musical Starlett, Virgil Lorenz, Jr., Hitchcock.

JUNIOR YEARLING HEIFER
Red Hill Divination, Virgil Lorenz.

SENIOR YEARLING HEIFER
Mungles Sonnys Floy, Margaretta Mungle.

COW, 2 YEARS AND UNDER 3
John Potts Success Topsy, Virgil Lorenz.

COW, 3 YEARS AND UNDER 4
Golden Dew H Champion Bunny, Virgil Lorenz.

COW, 4 YEARS AND UNDER 5
Mungles Sabos Sweet Girl, Virgil Lorenz.

AGED COW
Woodruff Farms R Pam, Virgil Lorenz.

JUNIOR GET OF SIRE
Virgil Lorenz, Jr., Norman Hager, Hitchcock, & Ronnie Smith, Owasso, on get of McDonald Farms R L. Dividend.

GET OF SIRE
J. Jene Mungle on get of Mungles Sabian Saturn.

PRODUCE OF DAM
Virgil Lorenz on produce of Red Hill Brilliance.

BEST THREE FEMALES
Virgil Lorenz.

DAIRY HERD
Virgil Lorenz.

TYPE AND PRODUCTION
Woodruff Farms R. Pam, Virgil Lorenz.

4-H and FFA Show

GRAND CHAMPION FEMALE
Mungles Valiants Diana, Karen Boyd, Ripley

RESERVE CHAMPION FEMALE
Soft Gold Buddy Bo, Tony Hager, Hitchcock

JUNIOR CHAMPION FEMALE
Mungles Sonnys Floy, Margaretta Mungle, Atoka

HEIFER CALF
Val Dividend Tillise, Roger Smith, Owasso.

JUNIOR YEARLING HEIFER
Bermuda Valley Big Girl, Tony Hager.

SENIOR YEARLING HEIFER
Mungles Sonnys Floy, Margaretta Mungle.

COW, 2 YEARS AND UNDER 3
Soft Gold Buddy Bo, Tony Hager.

COW, 3 YEARS AND UNDER 4
Mungles Valiants Diana, Karen Boyd.

COW, 4 YEARS AND OVER
Southland Collectors Fanita, Ricky Cargill, Cushing.

Ozark Empire 4-H and FFA Show

THE JUNIOR 4-H and FFA Show was held at the Ozark Empire Fair, Springfield, Mo., August 4–13. Guern-

seys were judged on August 5 by Ralph Bonewitz, Kansas State University. A total of 291 animals were shown by 4-H and FFA members for all breeds and this was an increase of 49 head over the 1971 show.

The grand champion Guernsey female in 4-H was Cloverdells Paulas Am Patty, owned and shown by Randy Kastendieck, Billings. The grand champion Guernsey bull was Alos Champion H Harold, owned by Aaron Owen, Brookline.

The grand champion Guernsey female in FFA was Lapo Princess Lora, shown by Charles Johnston.

Vermont Parish Show

THE FOURTH GREEN Mountain Dairy Cattle Show was held at the University of Vermont, Fitzsimmons Arena, Burlington, August 8–11. Guernseys were judged by John W. McKitrick, Columbus, Ohio, and there were three bulls and 39 females shown by the Guernsey exhibitors.

The University of Vermont hosts the State Shows for all breeds and the facilities at the Fitzsimmons Arena are among the best. Much credit for the University participation is the interest and effort of K. S. "Stu" Gibson and C. G. "Chris" Woelfel of the University of Vermont staff. Linda Varney, Charlotte, 1972 Vermont Dairy Princess, helped with the presentation of ribbons.

Rolafran Wistars Dandy, a son of Lyrene Myras Wistar, shown by Roland E. Thompson, Colchester, was junior and grand champion bull.

In a class of 11 senior yearling heifers Judge McKitrick found his junior champion of both the Junior and open shows. This outstanding heifer, Burgess Farm C Honeydew, owned by Duane Burgess, Bradford, is a repeat winner from the 1971 show. She is sired by Housleys J. Champion.

UVM Princess Rachel, a daughter of Lyrene May Rose Prince, shown by the University of Vermont was first cow, three years and under five, and senior and grand champion. She was also the winner of the trophy donated by The Eastern AI Association for the best female sired by artificial insemination.

Following is a list of first place awards:

JUNIOR AND GRAND CHAMPION BULL
Rolafran Wistars Dandy, Roland E. Thompson, Colchester

SENIOR AND GRAND CHAMPION FEMALE
UVM Princess Rachel, University of Vermont, Burlington

JUNIOR CHAMPION FEMALE
Burgess Farm C Honeydew, Duane Burgess, Bradford

BULL CALF
Forest View Benjamin, Brenda Whalley, Charlotte.

YEARLING BULL
Rolafran Wistars Dandy, Roland E. Thompson.

JUNIOR HEIFER CALF
UVM Champion Raquel, University of Vermont.

INTERMEDIATE HEIFER CALF
Burgess Farm Emorys Ann, Burgess Farm, Bradford.

SENIOR HEIFER CALF
UVM Champion Rascal, University of Vermont.

JUNIOR YEARLING HEIFER
Burgess Farm Gay Janis, Burgess Farm.

SENIOR YEARLING HEIFER
Burgess Farm C Honeydew, Duane Burgess.

COW, 2 YEARS AND UNDER 3
UVM Princess Dane, University of Vermont.

COW, 3 YEARS AND UNDER 5
UVM Princess Rachel, University of Vermont.

AGED COW
UVM Valors Clara, University of Vermont.

JUNIOR GET OF SIRE
Burgess Farm on get of Housleys J. Champion.

GET OF SIRE
Roland E. Thompson on get of Lyrene Myras Wistar.

PRODUCE OF DAM
University of Vermont on produce of UVM Princess Rachel.

BEST THREE FEMALES
University of Vermont.

DAM–DAUGHTER
Burgess Farm.

Junior Show

IN THE JUNIOR show the animals were placed with the regular open classes and then rated on the Danish system.

The junior and grand champion was Burgess Farm C Honeydew, exhibited by Duane Burgess, Bradford. Duane won the Reginald M. Cleveland Memorial Trophy for the champion of the Junior show on this heifer. The reserve champion was Burgess Farm Pharaohs Vera, a two-year-old, also exhibited by Duane Burgess, and the reserve junior champion, Rolafran Wistars Bonita, a senior heifer calf, was exhibited by Murray Thompson, Colchester.

The junior showmanship was placed on the Danish system and the blue ribbon winners were Duane Burgess, Amy Zambon, South Ryegate, and Patty Bigelow, Bethel, out of 10 participants.

Finger Lakes, N. Y. District Show

By H. Joseph Pendergast

THE NUMBER OF animals and exhibitors was down at the 1972 Finger Lakes District Show held at the Youth Pole Barns on the New York State Fairgrounds, Syracuse, Friday, July 28. Weather conditions on show day were ideal for haying which had been delayed by extremely wet conditions all summer. This definitely affected the attendance and number of exhibitors. Bill Thompson, member of the highly successful 1971 Cornell University Dairy Cattle Judging Team, judged the show.

Two showmanship classes were held before lunch. The first, for youngsters 13 years and under, was won by Susan Ripley, Cortland, with Brian Aber, Moravia, Cheryl Ripley, Cortland, and Barry Ramsden, Marcellus, in second, third and fourth place, respectively. The showmanship class for Juniors over 13 years was won by Margaret Murphy, Tully, followed by Sarah Murphy, Tully, Christel Ripley, Cortland, Michelle Aber, Moravia, Daren Colvin, Red Creek, Gwen Coye, Jamesville, and Bill and Bruce Ramsden, Marcellus.

Immediately following lunch, the junior heifer calves came into the ring with first place going to Wandering Brook D Libby, shown by Wandering Brook Farm, Tully, over two nice junior calves shown by Flemingdale, Cortland, and Lerson Lawn Farm, Sennett. Susan Ripley had first in this class for Junior exhibitors. A good class of younger senior calves came out with first going to a McDonald Farms R L Dividend daughter, Ripley Farms Dividend Pinky, owned by Christel Ripley. She was also the blue ribbon winner in the Junior show. High Meadows N Nancy, owned by Henry C. Venier, High Meadows Farm, La Fayette, won the older senior calf class over Flemingdale L T D Deelite, that stood in first place in the Junior show, exhibited by Kevin J. Fleming, Cortland. Maplewood Noble Nellie owned by Mrs. Reva Miller, Auburn, in a close placing, stood first over Greystone Corporal Maggie, owned by L. S. Riford, Sr., Auburn, in the junior yearling class. High Meadows won the senior yearling class with High Meadows Judy. Christel and Cheryl Ripley stood first and second in the Junior show senior yearling class. High Meadows N Nancy was named the junior champion of the open show, with Ripley Farms Dividend Pinky, junior champion in the Junior show.

Ripley Farms, Cortland, had first in the junior get of sire class on a get of Lyrene May Rose Prince, with second

L. S. Riford, Jr., Auburn, presenting the trophy to Margaret Murphy, Tully, winner of the showmanship class at the Finger Lakes District Show.

J. Edward Townsend, Syracuse, presenting a silver tray to Paul L. Fleming, Cortland, holding the grand champion of the Finger Lakes District Junior Show, Flemingdale C. E Kim, owned by Kevin J. Fleming.

going to the get of Western Glow Darimost shown by Wandering Brook, and third going to the Ramsden family, Marcellus, on a get of High Meadows Music Man.

Flemingdale Magic Light, owned by Paul L. and Margaret A. Fleming, Cortland, was first place two-year-old. The third and fourth place two-year-olds were first and second in the Junior show. Wandering Brook S G Glimmer, showing dry, was first three-year-old for Wandering Brook Farm, and in second place was the first place animal in the Junior show, a "Nance" daughter, Abbottholm Nances Denise, owned by Bruce Ramsden.

It was in the four-year-old class where the judge found the senior and grand champion for both shows. High Meadows Melba, owned by Henry C. Venier, looking the part was first over a beautiful uddered four-year-old, Flemingdale C E Kim, shown by Kevin J. Fleming, that was champion of the Junior show.

The final class, best three females bred by exhibitor, was won by Flemingdale Farm.

J. Edward Townsend, show chairman, was busy throughout the entire show. He was assisted in the ring by L. S. Riford, Jr., Auburn, who made the announcements. Esther Murphy, Tully, clerked the show and Anne Fenton, Onondaga County Dairy Princess, passed the ribbons assisted by Joseph Pendergast.

Minnesota Picnic

By Lu Ella Fuchs

I AM GLAD we made the trip to Grand Rapids, Minn., on July 23 for the Minnesota Guernsey Picnic. We enjoyed the opportunity to see the beautiful campus and Guernsey herd at the North Central School and Experiment Station.

Much of north central Minnesota had experienced severe rainstorms and many roads and bridges were out. This accounted for the small group of Guernsey breeders at the picnic. But the sun was out and the campus was expertly groomed as the group was welcomed by Dr. William Matalamaki, Dr. Joe Rust, Archie Johnson, and Mike Romani.

After lunch, we were invited to "hop aboard" the special tour wagon and Dr. Matalamaki personally guided the tour of the campus.

In 1952 a forest plot of white and red pine, fir, and tamarack was planted under the direction of Dr. C. L. Cole, then superintendent at North Central. These trees have done remarkably well on the stony soil in which they were planted. Some of the trees are now being harvested for lumber and posts for use at the station. There are approximately 350 acres of trees on the station.

The last stop was at the dairy barn where the 45 Guernseys were being milked by Mike Romani and his assistants. Milking time is 3:00 a.m. and 1:30 p.m. Half of the herd is being linebred and the other half is being bred to the highest A.I. milk sires available. The present herd average is 560 pounds of fat. The A.I.-sired half of the herd is ahead by 200 pounds of milk and 80 pounds of fat. We also saw the Excellent cow, U of Minn Gr E Pet, that was to be consigned to the Minnesota State Sale in September.

Experiments are being conducted in calf nutrition and mastitis control. Calves are being fed milk once-a-day for 30 days.

The University of Minnesota established the North Central Experiment Station on 454 acres of land east of Grand Rapids on April 16, 1896. The first superintendent was Warren W. Pendergast. Dr. C. L. Cole, who served from 1950 to 1956, made a thorough analysis of the on-going dairy research program and took steps to improve the herd to maximum potential production so that research results might be more meaningful.

This being the 75th Anniversary event of the North Central Station, Dr. Cole and his wife were present for the day. Another special guest at the picnic was Minnesota Guernsey Princess Dawn Skaar, Hayward.

Superintendent Matalamaki pointing out the sunflower plot during the tour of the North Central Experiment Station, Grand Rapids, Minnesota.

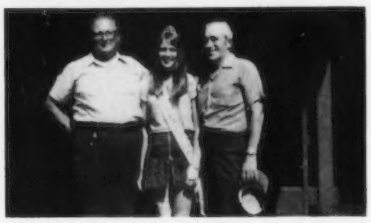

Superintendent Dr. William Matalamaki, Minnesota Guernsey Princess Dawn Skaar, Hayward, and Archie Johnson at the Minnesota Guernsey Picnic held at the North Central Experiment Station, Grand Rapids.

We all felt we had spent a most enjoyable and educational day at North Central School and Experiment Station as guests of Superintendent Matalamaki and his staff and were sorry the adverse weather and road conditions prevented many Guernsey breeders from attending their state picnic.

MINNESOTA DISTRICT SHOWS

Northeast

By Mrs. LaVonne Angstman

THE NORTHEAST Minnesota District Parish Show was held on Tuesday, August 8, in connection with the Kanabec County Fair at the Fairgrounds, Mora. Thirty-three animals were shown by 13 different exhibitors before Judge Olaf Kjome, Spring Grove. Leslie Peckham, field representative for The American Guernsey Cattle Club, attended the show.

The junior champion bull was White Oak Slope Eldorado, shown by Ray and Esther Ponto, Mora. The senior and grand champion bull was Angstman Farm Jimmy, shown by Kenneth Angstman, Mora.

The senior and grand champion female was Mesaba MT Millie, shown by Art Cappo, Chisholm. The junior champion female was Ideals Charlemagne Polly, shown by Bonny Angstman, Mora.

Three judging classes were held with 52 individuals taking part. In the ladies' division, Mrs. Oliver Mangold,

Lindstrom, was the winner with a perfect score. The men's judging winner was Joe Mallory, Shafer. The girl's division was topped by Cheryl White, Stanchfield, and the boy's winner was Jeff Binger, Cambridge.

Champion trophies and individual awards were provided by various business establishments in the district.

Following is a list of first place awards:

SENIOR AND GRAND CHAMPION FEMALE
Mesaba MT Millie, Art Cappo, Chisholm

JUNIOR CHAMPION FEMALE
Ideals Charlemagne Polly, Bonny Angstman, Mora

JUNIOR HEIFER CALF
Iris Cameo Ginger, Lauren White, Stanchfield

SENIOR HEIFER CALF
U of MINN GR V Cora, Experiment Station, Grand Rapids.

JUNIOR YEARLING HEIFER
Ideals Charlemagne Polly, Bonny Angstman, Mora.

SENIOR YEARLING HEIFER
U of Minn GR N Candy, Experiment Station.

COW, 2 YEARS AND UNDER 3
U of Minn GR N Denise, Experiment Station.

COW, 3 YEARS AND UNDER 4
Mesaba MT Millie, Art Cappo.

AGED COW
Angstman Farm Margaret, Kenneth Angstman, Mora.

BEST UDDERED COW
Angstman Farm Margaret, Kenneth Angstman.

GET OF SIRE
Kenneth Angstman on get of Angstman Farm Kenneth.

PRODUCE OF DAM
Kenneth Angstman on produce of Angstman Farm Sweetheart.

DAIRY HERD
Kenneth Angstman & Family.

Junior Show

CHAMPION FEMALE
Ideals Charlemagne Polly, Bonny Angstman, Mora

JUNIOR HEIFER CALF
Iris Cameo Ginger, Lauren White, Stanchfield.

JUNIOR YEARLING HEIFER
Ideals Charlemagne Polly, Bonny Angstman.

SENIOR YEARLING HEIFER
Rayest I Artic Ivy, Wanda Ponto, Mora.

COW, 3 YEARS AND UNDER 4
Angstman Farm Dotty, Bonny Angstman.

AGED COW
Schwinghamer Farm Nanette, Craig La Frenz, Braham.

South Central

By Mrs. Ray Miller

THE SOUTH CENTRAL Minnesota District Guernsey breeders held their Parish Show in conjunction with the open class judging this year at the Steele County Fair, Owatonna, on Thursday, August 17. Attendance was down but the quality of animals was excellent.

Mesaba MT Millie, senior and grand champion of the Northeast Minnesota Parish Show, exhibited by Art Cappo, Chisholm, with Dr. Joe Rust, Grand Rapids, Minn., at the halter.

Ideals Charlemagne Polly, junior champion of the Northeast Minnesota Parish Show and champion of the Junior Show, exhibited by Bonny Angstman, Mora, at the halter.

Wil-Dor H Gumdrop, senior and grand champion female at the South Central Minnesota District Show, owned by Ray Miller and Family, Austin, with Kathy Miller at the halter, and Dawn Skaar, Hayward, Minnesota Guernsey Princess.

Fauver Hill Hal Super, senior and grand champion bull at the South Central Minnesota District Show, owned by Clarence Ahlborn and Family, Owatonna, with Carol Sue Ahlborn at the halter, with Minnesota Guernsey Princess Dawn Skaar.

Fred Foreman, professor, Department of Dairy Science, Iowa State University, Ames, was the judge. A potluck lunch was served at noon. Anderson Erickson Dairy, Des Moines, Iowa, supplied the milk. The lovely Minnesota Guernsey Princess, Dawn Skaar, Hayward, helped Mrs. Ray Miller, Austin, pass out the ribbons and trophies.

The senior and grand champion female, Wil-Dor H Gumdrop was shown by Kathy Miller, daughter of Mr. and Mrs. Ray Miller. The senior and grand champion bull was Fauver Hill Hal Super, shown by Clarence Ahlborn and Family, Owatonna. Steele County Fair gave a plaque to each grand champion and Midwest Breeders donated a silver butter dish for grand champion female. The junior champion was Spruce Hill Cinnamon, shown by Donald Teeters, Owatonna.

The Junior Show provided quite a challenge for Mr. Foreman as he awarded a good number of blue ribbons to the exhibitors. A true type model Guernsey cow, given by the District Association, was awarded to Kathy Miller once again on Wil-Dor H Gumdrop. Reserve champion honors were won by Carol Ahlborn on her entry, Erlyn Acres Jo, a three-year-old. Carol received a pen and pencil set.

The showmanship contest was won by Dean Jirousek, Owatonna, and Kathy Miller was reserve showman. They each received a true type Guernsey plaque and a pen and pencil set, given by The American Guernsey Cattle Club.

Following is a list of first place awards:

SENIOR AND GRAND CHAMPION BULL
Fauver Hill Hal Super, Clarence Ahlborn, Owatonna

JUNIOR CHAMPION BULL
Fauver Hill C Bravo, Donald Teeters, Owatonna

SENIOR AND GRAND CHAMPION FEMALE
Wil-Dor H Gumdrop, Ray Miller & Family, Austin

JUNIOR CHAMPION FEMALE
Spruce Hill Cinnamon, Donald Teeters

BULL CALF
Pine Ridge Ores Barron, Chris Skaar & Sons, Hayward.

JUNIOR YEARLING BULL
Pine Ridge Fairys Ambassador, Chris Skaar & Sons.

SENIOR YEARLING BULL
Fauver Hill C Bravo, Donald Teeters.

BULL, 2 YEARS AND OVER
Fauver Hill Hal Super, Clarence Ahlborn.

HEIFER CALF
Wil-Dor L Esse, Ray Miller & Family.

JUNIOR YEARLING HEIFER
Lenull Farm Nance Sugar, Art Ulland, Austin.

SENIOR YEARLING HEIFER
Spruce Hill Cinnamon, Donald Teeters.

COW, 2 YEARS AND UNDER 3
Wil-Dor H Gumdrop, Ray Miller & Family.

COW, 3 YEARS AND UNDER 4
Boulder Creek G Sherry, Walter Fuchs, Nerstrand.

COW, 4 YEARS AND UNDER 5
Pine Ridge Ores Fern, Chris Skaar & Sons.

AGED COW
Valleyland Doreen, Art Ulland.

BEST UDDERED COW
Valleyland Doreen, Art Ulland.

GET OF SIRE
Art Ulland.

PRODUCE OF DAM
Walter Fuchs.

BEST THREE FEMALES
Ray Miller & Family.

DAIRY HERD
Ray Miller & Family.

NEBRASKA DISTRICT SHOWS

Platte Valley

By Mrs. Frances L. Nitz

TWENTY-TWO GUERNSEY breeders exhibited 43 head of top-quality Guernseys at the 19th Annual Platte Valley Guernsey Show and Judging Contest, Friday, July 21, at the Saunders County Fairgrounds, Wahoo, Nebraska.

The show was under the direction of Tom Konecky, Wahoo, president of the District Association. One of Kansas' leading Guernsey breeders, Galen Schrag, Pretty Prairie, Kans., was the official judge. Leslie Peckham, field representative, Fort Atkinson, Wis., announced the placings. George Hattan, Saunders County agent, and Chris Carlson, assistant county agent, both of Wahoo, conducted the judging contest.

Many Juniors were present to compete in the junior division to add to the usual fine adult classes. Tommy Konecky, Wahoo, had the champion of the Junior show on his real nice three-year-old, Beauty View Artic Molly, and stood in the reserve grand champion position in the open class competition. Reserve champion of the Junior show show went to Melissa Behrens, Mead.

Several of the youth had high placings both in the Junior and open class show with the following winning first places in the open show: Junior calf, Jay Nitz, Cedar Bluffs; Senior calf, Robert Nelson, Mead; Two-year-old cow and Four-year-old cow, Melissa Behrens. Other youth in the blue category in various classes were Jenie Nitz, Cedar Bluffs, Theresa Konecky, Wahoo, Frank Goedeken, Columbus, Norman Kavan, Jr., Colon, and Donald Blum, Clarkson.

Cedar Grove Gondoliers Malady, senior and grand champion female at the Platte Valley District Show, owned and exhibited by James Chapman, North Bend, at the halter.

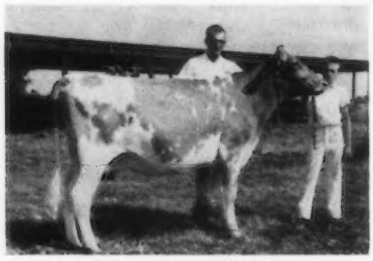

Beauty View Artic Molly, reserve grand champion female at the Platte Valley District Show and champion of the Junior show, shown by Tommy Konecky, Wahoo, at the halter, and his father, Tom Konecky.

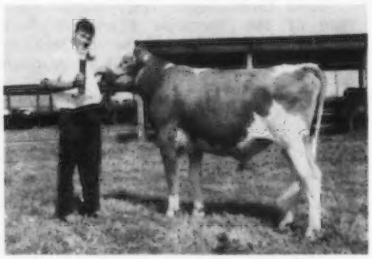

Cloverdells Promises Jay, junior and grand champion bull at the Platte Valley District Show, exhibited by Tom Chapman, North Bend, Nebr., at the halter.

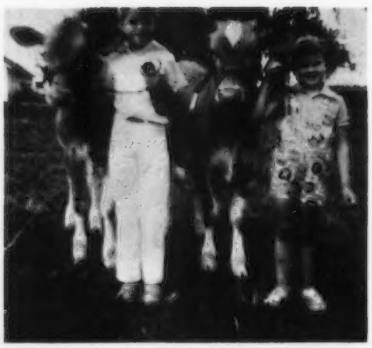

Jay and Janie Nitz, children of Mr. and Mrs. Jack Nitz, Cedar Bluffs, with their first calves at the Platte Valley District Show. Jay won first place in the junior heifer calf class on Pfeiffer Ace Starfire, and Jenie also had a blue ribbon winner, Pfeiffer Ace Dede.

In the senior showmanship contest, Melissa Behrens won the honors with Frank Goedeken close behind in second place. The junior division was won by Theresa Konecky with Kevin Behrens, Mead, placing second.

The open class realized a popular champion, a sharp three-year-old, Cedar Grove Gondoliers Malady, exhibited by James Chapman, North Bend. The junior champion female ribbon was pinned on Tom Chapman, North Bend, with his fine junior yearling, Cedar Grove Ho Clarnet, winning over his brother Jim's first place senior yearling. Tom also had the junior and grand champion bull on Cloverdells Promises Jay, a yearling recently purchased from Carl Kastendieck, Billings, Missouri. Tom Konecky showed the first place aged cow.

Melissa Behrens had the best uddered cow in the show winning on her first place two-year-old, Gay Acres Orbits Margo. In the get of sire class, LeRoy Nelson, Mead, Gayle Behrens, Mead, and Frank Goedeken won on the get of Roes-MOR Distinction. Tom and Tommy Konecky had the top produce of dam on Beauty View Bonnie Mary, and Tom also showed the top best three females.

In the judging contest among the girls Diane Koranda was first and Jenie Nitz, second. The boys had a tie for first place between Devon Carlson, Osceola, and Robert Nelson, Mead. Mrs. Tom Chapman was first and Mrs. Jack Nitz, Cedar Bluffs, second in the women's group. In the men's division, Gayle Behrens was first and Jack Nitz, second.

Judge Galen Schrag spoke frequently of the good quality and announced at the end of the show it had been a pleasure to have the opportunity to judge this show. Galen's judging job was well appreciated.

District 1

By Leslie Peckham

A HOT DAY and a fine show made the Nebraska District 1 Parish Show a successful venture for adults and youth alike. The show was held at the Crete Park, Saturday, July 22. Galen Schrag, Pretty Prairie, Kans., judged the show and did a fine job of placing the classes. Forty-eight head of Guernseys were shown. Galen spoke of the extremely fine quality in several instances.

The junior and grand champion bull was the very dairy bull calf shown by Edwin Moormeier and Sons, Roca. He

was Moormeier Farms Champion, a son of Housleys J. Champion.

In the female competition, Arthur Wiechert, Lincoln, took the senior and grand champion awards on his tall, sharp, Western Glow Melbas Champion daughter, Golden Dew Champions Kubie, recently purchased in the Golden Dew Dispersal. She won over another sharp, hardworking three-year-old, Imig Farms B. Divine, a daughter of Imig Farms Nance Boulder, bred by Imig Farms, Seward, and shown by Rick Imig. The junior champion also went to Rick Imig on the first place senior heifer calf, Imig Farms Santara, another Housleys J. Champion daughter. She won after considerable deliberation over the first place senior yearling, a paternal sister, Witts End Champion Robbie, a heifer with much size and bone shown by Marc Wittstruck, Martel.

The best uddered cow award went to a two-year-old, Moormeier Farms Golden Pat, shown by Kevin Moormeier.

In the showmanship contest, the junior winner was Kent Imig, Seward, followed by Del Moormeier in second. The senior showmanship winner was Mary Brandt, Roca, Duane Bremer, Palmyra, placed second. This group of boys and girls did a remarkable job regardless of age.

The Juniors were present in large numbers to show their project animals and at the end of the day, Rick Imig was declared the winner of the Junior show, winning with "Divine." It was a close decision over Kevin Moormeier with his tall, well-balanced, good-uddered two-year-old. Other Juniors receiving blues were as follows: Eldean Moormeier, Del Moormeier, Duane Bremer, Peg Schroeder, Firth, Kent Imig, Lance Goin, Wymore, David Brandt, Roca, and Laura Wittstruck, Martel.

One of the highlights of the day was the crowning of the Nebraska Guernsey Queen, a very lovely representative, Donna Coyle, from McCook. She was crowned by the past Guernsey Queen, Debbie Frederick, Lincoln. The runner-up was Mary Brandt, Roca. This part of the program was very capably handled by Mr. and Mrs. Dwayne Wittstruck, co-chairmen of the Youth Committee, with Mrs. Wittstruck making the announcements.

Following are the winners in the judging contest: Girls, Sandra Kapke, Harbine; Boys, Charles Glaesemann, Fairbury; Ladies, Mrs. Jean Fairley, Fairbury, and Men, Craig Wittstruck, Martel. Jim Emal, Saline County Extension agent, and his wife managed the judging contest. People instrumental in organizing the show were Mr. and Mrs. Lea Fairley, Fairbury, and Mr. and Mrs. Leo Imig, Seward.

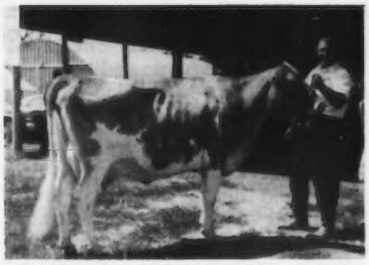

Golden Dew Champions Kubie, senior and grand champion female at the Nebraska District 1 Show, owned and exhibited by Arthur Weichert, Lincoln, at the halter.

Imig Farms B Divine, reserve champion female at the Nebraska District 1 Show and champion of the Junior show, exhibited by Rick Imig, Seward, at the halter.

Moormeier Farms Golden Pat, first place two-year-old and champion best uddered cow at the Nebraska District 1 Show, and reserve champion of the Junior show, exhibited by Kevin Moormeier, Roca, at the halter.

Jim Imig, Seward, president of the Nebraska Junior G.B.A., with, from left to right: Debbie Fredericks, Lincoln, 1971 Nebraska Guernsey Queen; the 1972 Queen, Donna Coyle, McCook, and Mary Brandt, Roca, first runner-up in the Nebraska Guernsey Queen Contest.

Following is a list of first place awards:

JUNIOR AND GRAND CHAMPION BULL
Moormeier Farms Champion, Ed Moormeier & Sons, Roca

SENIOR AND GRAND CHAMPION FEMALE
Golden Dew Champions Kubie, Arthur Weichert, Lincoln

RESERVE CHAMPION FEMALE
Imig Farms B Divine, Rick Imig, Seward

JUNIOR CHAMPION FEMALE
Imig Farms Santara, Imig Farms, Seward

BULL CALF
Moormeier Farms Champion, Ed Moormeier & Sons.

JUNIOR HEIFER CALF
Moormeier Farms Dawn, Eldean Moormeier, Roca.

SENIOR HEIFER CALF
Imig Farms Santara, Imig Farms, Seward.

JUNIOR YEARLING HEIFER
Witts End Teu Peggy, David Brandt, Roca.

SENIOR YEARLING HEIFER
Witts End Champion Robbie, Marc Wittstruck, Martel.

COW, 2 YEARS AND UNDER 3
Moormeier Farms Golden Pat, Kevin Moormeier, Roca.

COW, 3 YEARS AND UNDER 4
Imig Farms B Divine, Rick Imig.

COW, 4 YEARS AND UNDER 5
Crystal Lake Lucia, Eldean Moormeier.

AGED COW
Golden Dew Champions Kubie, Arthur Weichert.

BEST UDDERED COW

CHAMPION
Moormeier Farms Golden Pat, Kevin Moormeier.

JUNIOR GET OF SIRE
Witts End Guernseys, Martel, on get of Housleys J. Champion.

SENIOR GET OF SIRE
Goin Farms, Wymore, on get of Goin Farms Bonanza Secret.

PRODUCE OF DAM
Ed Moormeier & Sons.

BEST THREE FEMALES
Ed Moormeier & Sons.

DAIRY HERD
Ed Moormeier & Sons.

Nebraska State Picnic

By Mrs. Frances L. Nitz

MORE THAN 50 Guernsey folks from Nebraska attended the 4th Annual State Guernsey Picnic at the Fairbury City Park on Sunday, June 25.

A potluck dinner was served at noon at the park. Ice cream and cake served by Lee Fairley and Family was enjoyed after a tour of the farm in the afternoon. The Fairley herd consists of 80 registered Guernsey cattle—50 milk cows and 30 replacement heifers. The

herd is expected to produce more than 200 tons of Grade A Milk yearly, which is marketed through Mid-America Dairy Co-op. The Fairleys were the Sunday Journal and Star's Nebraska Honor Farm Family of 1971.

PENNSYLVANIA DISTRICT FIELD DAYS AND PICNICS

Northumberland Area Picnic

By John Blyholder

APPROXIMATELY 75 people attended the summer picnic sponsored by the Northumberland County Guernsey Breeders' Association on August 9. Hosts for this meeting were Wilmer and Virginia Campbell, owners of Keystone Farm, Halifax. Their son, Roger helps with the operation of the farm. Stephen Witmer, Dalmatia, was chairman of the Picnic Committee.

Wilmer barbecued the chicken in his usual professional manner. Before lunch, two classes of animals were judged; two-year-olds and three-year-olds. Lloyd Ebersole, representative of Sire Power, Inc., Tunkhannock, was the official judge. Lloyd's parents are members of this organization.

Prizes were awarded to the following winners: Men's Division, Nelson Witmer, Dalmatia; Ladies' Division, Mrs. Walter Stydinger, Elliottsburg; Boys' Division, Wayne Mummey, Jr., Sunbury, and Girls' Division, Becky Martz, Dalmatia.

Calvin Mauser, Elizabethville, president of the Northumberland County G.B.A., introduced guests including Larry Boyer, Millersburg, DHIA supervisor from Dauphin County and Walter Stydinger, DHIA tester from Perry County. John Blyholder, representing the Pennsylvania G.B.A., made a few remarks.

The Campbell farm consists of 150 acres. They are milking 50 cows and have a herd average of approximately 12,000 pounds. They classify regularly and have 22 Very Good cows presently in the herd.

Lancaster County Picnic

By John Blyholder

THE ANNUAL Lancaster County Summer Picnic was held at the farm of Mr. and Mrs. Jesse G. Balmer, Lititz, on August 10. Mr. and Mrs. Balmer, their son, Jesse Jr., and four daughters milk about 70 cows with a herd average of 10,250 lbs. milk, 505 lbs. fat. They are milking 17 daughters of Lyrene May Rose Prince. They farm 180 acres including about 10 acres of tobacco.

The main part of the program, a judging contest in which everyone enthusiastically participated, was held in the morning. Lew Ayers, Vo-ag. teacher at Ephrate, was the official judge and did a very good job of explaining his placings of the classes.

Many commercial organizations including banks, feed companies and grain companies gave money and prizes for the winners of this contest. There were enough prizes and money for about 25 winners.

Arthur Breneman, Willow Street, was first in the men's division with the highest overall score, followed by Vaughn Moore, Oxford, Harry Mumma, Manheim, H. Melvin Breneman, Strasburg, K. D. Linde, Oxford, Melvin Stoltzfus, Ronks, Edwin Breneman, Willow Street, and Don Breneman, Strasburg. In the ladies' division, Mrs. Robert Breneman, Strasburg, was first followed by Mrs. Arthur Breneman, Mrs. Vaughn Moore, Mrs. Robert Sensenich, Lititz, Mrs. Paul Hollenbach, Bethel, Mrs. Melvin Stoltzfus, Marie Breneman and Mrs. Kenneth B. Garber, Willow Street. In the under-16 years group, Dale Conrad, Bird In Hand, was first, followed by Susan Witmer, Willow Street, Mary Bitler, Peach Bottom, Janell Conrad, Bird In Hand, Betty Jo Bitler, Peach Bottom, Robert Witmer, Willow Street, Jon Bitler, Peach Bottom, and Stewart Conrad, Bird In Hand.

Jesse Balmer donated a calf to be drawn for by the youth in the group. They all entered their names and Robin Gicker, Drumore, was the lucky winner.

Robert Gregory, a representative of Pennfield, did his usual super job of barbecuing pork chops.

After dinner, President Fred Crider, Nottingham, conducted a short business meeting which included the reading of the minutes and treasurer's report by Ralph Bitler, Peach Bottom, secretary-treasurer. Guests were introduced including John Blyholder who made a few remarks regarding the State Association.

The main speaker was Boyd Gartley, Public Relations representative of Inter-State Milk Producers, who gave a very thought-provoking talk entitled, "Are You an Idea Killer?" He talked about the changes that have taken place and how farmers as well as others were advertising and selling a product that consumers buy. He mentioned numerous possibilities in the selling of milk.

Donna Book, Lancaster County Dairy Princess, was introduced and made a few remarks regarding the advantages of drinking milk. Allan Bair, Lancaster County dairy agent, told the group that the Guernsey 4-H Club had increased 25 percent this year.

York County Field Day and Picnic

By John Blyholder

THE YORK COUNTY Guernsey Breeders' Association held its Annual Field Day and Picnic, Friday, August 11, at the Guy A. Leader and Sons farm, New Freedom. This again featured County Agent John Smith's famous chicken barbecue which was enjoyed by about 110 people.

Mr. Leader welcomed the group and explained the farm operations. George Rohrbaugh, manager, explained the breeding program of the herd. It averages continuously over 12,000 pounds of milk. There are three Excellent cows in the herd, along with 34 Very Good and 15 Desirable at the last classification held in July. They have 14 daughters of Hominy Hill Distinction and 11 daughters of Hominy Hill Delight.

A judging contest was held after the supper with the following winners: Men's Division, Wayne Hobaugh, York, was the highest individual, followed by Dr. Shoey, Littlestown, and Harry Arnold, York; Women's Division, Mrs. Wayne Blessing, Wrightsville, followed by Louise Witmer, Willow Street, and Ailean Detten; Youth Division, Susan Witmer, Willow Street, Lee Ann Arnold, York, and Cindy Rutter, York.

Wayne Rodgers, East Berlin, president, and Wayne Blessing, Wrightsville, organized the picnic and obtained several prizes from various organizations to give as awards.

Columbia County Field Day

By William H. Juzi

THE COLUMBIA County Annual Summer Field Day and Picnic was held at the farm of Dennis Wolff, Millville, August 22. About 40 people attended and enjoyed a very pleasant day.

Four classes of Guernseys were judged by Shep Wolff, Newville, before lunch. In the men's division, Richard Kriebel, Benton, had high overall score, followed by Robert Book, Millville, and Dick Peterman, Millville. In the ladies' division, Betty Brenson, Columbia County Dairy Queen was first, Janet Kriebel, Benton, second, and Martha Hack, Berwick, third. In the Junior division,

Jane Derby, Berwick, took top honors followed by Walter McVey, Orangeville, and James Book, Millville.

The group sold chances on a clipper which netted the Columbia County G.B.A. $37.43. Dutch Snyder was the auctioneer at the white elephant sale which brought in a total of $50. This money is used by the group to pay for entry fees, etc., for Guernsey youth activities.

Bill Juzi attended this field day, scoring the judging and addressing the group briefly.

PENNSYLVANIA JUNIOR PICNICS

Eastern

THE MEMBERS of the Pennsylvania Junior Guernsey Breeders' Association who live in the eastern part of the state met at the farm of Raymond and Louise Witmer, Willow Street, for their annual summer picnic. There were approximately 35 very enthusiastic young folks in attendance along with several parents.

The morning program consisted of a type demonstration with three very good examples of different type cows, presented by Ted Ferris, New Wilmington. Ted is a graduate student of Michigan State University. The young folks entered into a very lively discussion and Ted very ably pointed out what the judges have in mind.

A barbecued-chicken lunch was served by the Witmers. After lunch, Peter Witmer, president, called a brief meeting and explained to the group what he had in mind for the future. He encouraged any eligible girl to enter the Guernsey Queen Contest, and set the next meeting to be Sunday previous to the Pennsylvania Junior Dairy Show. This show is held in connection with the Pennsylvania All-American Dairy Show. He also encouraged members to send in their production records to compete for the awards given for various ages. He also brought up the thought of presenting an award to the outstanding young man.

After the meeting, the Witmers entertained the group with a ride on the antique Strasburg Railroad. This was an enjoyable nine-mile trip behind a steam engine through the beautiful Lancaster County countryside.

Western

ABOUT 40 youngsters from the western and central parts of the state enjoyed a great day at Maplevale Farms, Brookville. The owners, Gene and Janet Harding, had planned a very interesting program.

The youngsters were shown the cows and then, through a glass window, they observed the pasteurization and bottling of the milk, which is sold in their own farm store. Next they were taken on a hayride seeing some of the fields and the cattle in the fields. From there they went through Brookville to the picnic grove where many took advantage of the opportunity to take a quick dip in the cool and refreshing stream.

This was followed with a delicious chicken barbecue with all the trimmings, furnished by the hosts. The Hardings are very much interested in youth activities and their three oldest children, Jeff, 13, Jim, 11, and Judy, nine, are active in 4-H showing. Among them they have seven 4-H animals. The two youngest children, Jennifer, seven, and Greg, six, are also very active and help where they can. Their father, Gene, started with 4-H animals 31 years ago and he received the first outstanding Guernsey youth award from the State Association about that time.

The farm has had Guernseys for about 100 years. Gene's grandfather, Jim, started in 1917. They operate 280 acres and lease 260 more. Their dairy store will soon be supplemented with a Guernsey restaurant, which at the time of the picnic was under construction and is due to open early this fall.

Peter Witmer conducted a short business meeting with the group assisted by Sallie Ferris, Brookville, chairman of the Youth Committee. Plans were very much the same as mentioned at the eastern picnic.

Sallie Ferris attended both meetings of the Junior Association, and at the eastern meeting Mervin K. Myers, Littlestown, and Albert Hack, Berwick, also were present. Sallie had a meeting with these men to go over her thoughts for the Junior Guernsey Breeders' Association.

Franklin County, Pa. Twilight Meeting

By William H. Juzi

THE FRANKLIN County Annual Twilight Meeting was held August 1, at the farm of Gerald Mummert, Chambersburg, Pennsylvania. A judging contest was held first with Raymond and Peter Witmer, Willow Street, consulting as the official judges. A group of heifers and a group of cows were judged in this contest. D. Marion Benedict, Waynesboro, was first in the adult group with Donald Kuhn and Gerald Peckman, Chambersburg, tied for second place. In the youth contest, John Schnebly, Clear Spring, Md., and Ruth Benedict, Waynesboro, both had perfect scores.

Guests were introduced, including John Blyholder from the State Association who made a few remarks regarding Guernsey activities. Raymond Witmer showed slides of various Guernsey activities he had attended over the past couple of years throughout the United States.

Gerald Mummert, president of the Franklin County G.B.A., encouraged everyone to show at the County Guernsey Show to be held August 24 at the Chambersburg Rod and Gun Club. William Stuff, Mercersburg, reported to the group as a Pennsylvania G.B.A. director.

Homemade ice cream and cookies were served at the close of the meeting.

Chester County, Pa. Guernsey Show

By William H. Juzi

THE CHESTER County Guernsey Breeders' Association Annual Show was held the evening of July 31 at the Goshen Fire Company Grounds. Fifty-one head of Guernseys were brought before Judge John Smith, York County Agriculture Extension agent.

The senior and grand champion female was Liseter Brilliant Darta, shown by Jean L. A. duPont, Liseter Farm, Newtown Square. She is a three-year-old daughter of Liseter Brilliant. The junior champion female was Liseter Rewards Flower, also shown by Liseter Farm. The reserve grand champion cow was Springdel Kings Moon, a three-year-old daughter of Chedco Bonanzas King owned by Raymond and Louise Witmer, Willow Street.

The junior champion male was Liseter Brilliant Actor, a senior bull calf and a son of Liseter Brilliant shown by Liseter Farm. The reserve junior champion male was Kelsos Falcons Crusader, a Spring Ridge G. Falcon son shown by Crumdale Farm, Mrs. Percy C. Madeira, Jr., owner, Berwyn.

As in the past, Gary Brown, Applebrook Guernseys, Oxford, did his usual fine job as show chairman.

Following is a list of first place awards:

JUNIOR CHAMPION BULL
Liseter Brilliant Actor, Jean L. A. duPont, Newtown Square

RESERVE JUNIOR CHAMPION BULL
Kelsos Falcons Crusader, Crumdale Farm, Berwyn

SENIOR AND GRAND CHAMPION FEMALE
Liseter Brilliant Darta, Jean L. A. duPont

RESERVE GRAND CHAMPION FEMALE
Springdell Kings Moon, Raymond & Louise Witmer, Willow Street

JUNIOR CHAMPION FEMALE
Liseter Rewards Flower, Jean L. A. duPont

SENIOR BULL CALF
Liseter Brilliant Actor, Jean L. A. duPont.

JUNIOR HEIFER CALF
Kelsos Winning Rose, Crumdale Farm.

INTERMEDIATE HEIFER CALF
Kelsos Falcons Honey, Crumdale Farm.

SENIOR HEIFER CALF
Liseter B Debbie, Jean L. A. duPont.

JUNIOR YEARLING HEIFER
Liseter Rewards Flower, Jean L. A. duPont.

SENIOR YEARLING HEIFER
Kelsos Challengers Rolanda, Crumdale Farm.

COW, 2 YEARS AND UNDER 3 (Not in Milk)
Penn Del Brilliant Maiden, Peter C. Witmer, Willow Street.

COW, 2 YEARS AND UNDER 3
Liseter Rewards Token, Jean L. A. duPont.

COW, 3 YEARS AND UNDER 4
Liseter Brilliant Darta, Jean L. A. duPont.

DRY COW, 3 YEARS AND OVER
Liseter Brilliant Dorla, Jean L.A. duPont.

COW, 4 YEARS AND UNDER 5
Liseter Flying Ruffle, Jean L. A. duPont.

AGED COW
Eber Lea Flashs Zelma, Jean L. A. duPont.

BEST UDDERED COW (In milk)
Liseter Brilliant Darta, Jean L. A. duPont.

JUNIOR GET OF SIRE
Jean L. A. duPont on get of Liseter Beacons Reward.

SENIOR GET OF SIRE
Jean L. A. duPont on get of Liseter Beacons Reward.

PRODUCE OF DAM
Raymond & Louise Witmer.

BEST THREE FEMALES
Jean L. A. duPont.

DAM–DAUGHTER
Jean L. A. duPont.

DAIRY HERD
Jean L. A. duPont.

Junior Show

IN THE Junior Show for exhibitors under 21 years of age, Peter Witmer, Willow Street, won the award for the best fitted animal in the senior division which includes 14 to 21-year-olds. Susan Witmer, Willow Street, was first in the under-14 class and second in the show. The showing division was won by Debbie Gray, Downingtown, in the senior group, with Susan Witmer winning in the junior group. In the overall showing contest, Susan was first and Debbie was second.

The junior champion in the Junior Show was French Creek McDonalds Freckle, owned by Holly Ann Scheib, Phoenixville. "Freckle" is a senior calf by McDonald Farms Royal Crown. The senior and grand champion was Penn Del Brilliant Connie, owned by Peter Witmer. "Connie" is by Melfield Brilliant. The reserve grand champion was the junior champion owned by Holly Ann Scheib.

Howard Good, Kimberton, gave a show halter for champion showman and a blanket for champion fitter in the Junior Show.

Kansas All Breeds Junior Dairy Show

THE ANNUAL Kansas All Breeds Junior Dairy Show, held in August at Salina attracted 186 exhibitors, mostly 4-H Club members enrolled in dairy projects. The show is sponsored by the agricultural committee of the Salina Chamber of Commerce and the Kansas Interbreed Dairy Council in cooperation with the Cooperative Extension Service at Kansas State University.

In the Guernsey competition, Karla Allen, Halstead, had the senior and grand champion on the first place three-year-old, and Petey Blevins, Manhattan, had the reserve senior and reserve grand champion on his second place three-year-old. The junior championship was won by Gary Morrison, Salina, with the first place junior yearling, and Douglas Schrag, Pretty Prairie, had the first senior heifer calf and reserve junior champion. Other first place winners were: Rebecca Berndt, Simpson, senior yearling; Richard Enns, Hillsboro, two-year-old cow; Michael Blevins, Manhattan, four-year-old cow, and Christine Enns, Hillsboro, aged cow.

In the Guernsey fitting and showing, Karen Allen, Halstead, was first in the junior division, and Karla Allen, first in the senior division.

George Pretz of Miami County was the all breeds senior fitting and showing champion, while the honor in the all breeds junior competition went to Terry Lust of Allen County.

Marion County carried off the county herd title. Marion and Riley Counties have won the county herd trophy twice to lead all other counties. The next time either county wins, the trophy will be retired. Showing the winning herd for Marion County were 4-H'ers Christine Enns, James Enns, Richard Enns, Glen Kliewer, and Lynn Schmidt.

GUERNSEY
For Highest Yields
At Lowest Cost

Annual Milkmaid Contest Scheduled

THE SEVENTH Annual Milkmaid Contest will be one of the early fall events on the Iowa State University campus, Ames. Originally a part of the Little International Livestock Judging Contest, the Milkmaid Contest is now an event in itself. Contest dates are October 20 and 21. Last year 64 coeds competed in the various divisions, and 1,600 people attended to lend support to coed competitors.

As usual, the Milkmaid Contest will be held at the University Dairy Farm arena. Dairy Science Club members sponsor and manage the event.

Participating coeds represent residence hall houses and sororities. Contestants are entertained at an early tea where they are introduced to each other and acquainted with contest procedures.

In determining winners, judging is based on four areas: amount of milk the coed can milk in a specified period of time; costume; affection for the cow or the cow's affection for the milkmaid, and residence participation through cheering support for the contestants.

Entries will be accepted as soon as the fall quarter starts.

Chat . . .

THE LINCOLN, Nebraska, Star recently carried a picture of Marc Wittstruck, son of Mr. and Mrs. Dwayne Wittstruck, Witts End Guernsey Farm, Martell, Nebraska. The article gave an interesting account of Marc's nine years in 4-H Club work. This year, his Guernsey was named 4-H Reserve Champion at the State Fair. The event marked the fourth time in four years that Marc's cows won either reserve or grand champion state competition.

He recently performed with a group of 4-H youngsters in the state singing contest. He's been to the state 4-H junior leadership conference several times, and he's been among the outstanding 4-H youth in the state invited to the annual "club week" event in Lincoln where he served as a news reporter for their newspaper.

The big interest, however, has been dairy farming and the development of the Guernsey herd. Two years ago Marc and his brother Craig, now a university student, were members of a dairy judging team that won the state's top honors.

Following graduation from Crete High School in another year, he plans to attend the University of Nebraska and major in either ag education or ag journalism.

Class Leader

MAXVALES F J CAROL
(VG-70-85.5, E-71-90.5)
21150—988—4-9—DHIR—365—2x
7th Milk Production

Sire: Maxvales Foremost Jump - SS - 71
S.: Gayoso View Fames Foremost — SS - 68
D.: Maxvales L P Maid
Dam: Maxvales D M Carol
S.: Western Glow Darimost - GS - 68
D.: Maxvales G H Corlee
B. & O.: Albert H. & John P. McMonigle, Yelm, Wash.
Born: Sept. 2, 1966. Calved: June 16, 1971
Supervised by Washington State University, Pullman, Wash.

Maxvales F J Carol

NEW RESERVED PREFIXES

The herd prefixes listed below have recently been reserved for the exclusive use of the owner in naming his registered Guernseys.

PREFIX	RESERVED FOR
Autumn View	Robert D. Warr, Jr., Sherman, New York
Big Sky	Terry Lee Steiner, Billings, Montana
Country Roads	Raymond F. Harder, Butterfield, Minnesota
Golden Haze	Edwin C. Austin, Dix, Illinois
Golden Sunset	Robert L. Taylor, Canton, Missouri
Gold Key	Ronald Paaske, Long Grove, Iowa
Gurnsa Way	Robert Magdanz, Pine River, Wisconsin
Havendale	Dale Hawkinson, Shafer, Minnesota
Jerivale	Clarence H. Pearson, Oakville, Washington
Laton	Milton A. Bitter, Cleveland, Wisconsin
Pamtom	Herbert T. Kerr, Ardsley-on-Hudson, New York
Shurfine	Bobby Glenn Henson, Temple, Texas
Windmill Hill	Arvin Hoeft, Zumbrota, Minnesota

A herd prefix, will be reserved upon request, providing the name has not been previously used by another breeder. Write the Herd Register Division and they will check and advise you if the prefix can be reserved.

Unless you reserve a prefix, you have no assurance it will not be used by someone else.

Dawn Murphy Returns from Italy

DAWN MURPHY, daughter of Mr. and Mrs. Stanley Murphy, R.D. 1, Tully, N. Y., recently returned from her summer's study in Rome and Naples as a Fulbright scholarship grant winner. This grant is awarded annually to a group of secondary school teachers and associate and assistant professors.

While in Rome, Miss Murphy studied at the American Academy for six weeks. Included in the program were daily field trips to monuments, museums and other points of interest. Following this, she studied at the Vergilian Society Classical summer school at Cumae near Naples.

Miss Murphy, a cum laude graduate of the State University of New York at Albany majoring in Latin, has, for the past three years taught Latin and German at the Paul J. Belinas High School in Setauket, Long Island. She is currently a candidate for a master's degree in German at Middlebury College in Vermont.

Dawn Murphy

Watson – Shimek

MISS NANCY MARIE Watson became the bride of Charles Robert Shimek on Saturday, August 5, at the Zion Lutheran Church, Hemlock, Michigan. Nancy is the daughter of Mr. and Mrs. Warren E. Watson, Watson Guernsey Farm, Hemlock. Warren is treasurer of the Michigan Guernsey Breeders' Association. Charles is the son of Mr. and Mrs. Charles Shimek, Empire, Michigan.

A buffet supper and reception for 600 guests followed the ceremony at the Starlight Ballroom, Merrill. After a honeymoon at the Wisconsin Dells they will reside in Mesick, Michigan.

Mr. and Mrs. Jack Brandes

Reibenstine – Brandes

JACK BRANDES, son of Mr. and Mrs. C. W. Brandes, owners of Brandes Guernsey Farms, Sealy, Texas was married on June 24 to Miss Sharon Reibenstine, daughter of Mrs. Bernice Reibenstine and the late Leslie Reibenstine, also of Sealy.

Jack has been a breeder of registered Guernseys since his 4-H participation at nine years of age, and also has won top honors at the Austin County Fairs, Dairy Days, and the Houston Stock Shows.

Jack and Sharon are expanding their Guernsey herd and have recently purchased a number of top Guernsey cows in the Walker Farms Dispersal, Stoneville, Miss., and in the Golden Dew Dispersal, Oklahoma City. These cows are housed at the Brandes Guernsey Farms which are being operated jointly by Jack and his parents.

- SALE CATALOGS -

PRICE PLUS QUALITY

Your quality livestock deserves promotion in a quality sale catalog. We've produced them for more than 10,000 livestock auctions and this experience is yours for the asking. Make your next sale a bigger one by asking for samples and prices . . . now.

MWM COLOR PRESS
Aurora, Missouri 65605

LIVESTOCK PHOTOGRAPHY

Mark Jenson

Box 248, Alstead, N. H. 03602
Phone: 603–835-6309

If it's Cows

and you want to **Start, Stop** or **Stay** — **call me** — perhaps I can help you.

MORT WOODS

202 Woods Lane **Ardmore, Okla.**
Tel. 405–223-7718 **73401**

"on the Sunny Side of the Arbuckles"

Agri-Graphic Services

fine livestock photography

Danny Weaver — Cary, Ill. 60013, 312-639-2515
Jim Miller — Salem, Oh. 44460, 216-332-1576

Neil Bolton

NEIL BOLTON, 59, director of the Dixie Classic Fair since 1956 and founder and secretary of the Northwest North Carolina Development Association, died suddenly August 2 in his office at the fairgrounds from an apparent heart attack.

From 1965 to 1971 he served on the North Carolina Milk Commission and was chairman of the commission from 1969-1971. One of Mr. Bolton's hobbies was auctioneering. He donated his services to the State 4-H Clubs at their annual junior steer sales. He was always eager to help at any Guernsey field day or promotional sale and he donated his services to many worthwhile agricultural projects. He will be missed by his many Guernsey friends who exhibited at the Dixie Classic Fair.

Feed High-Moisture Corn With Care

DAIRYMEN FEEDING high-moisture corn should observe several precautions, according to Michael F. Hutjens, Extension dairyman at the University of Minnesota.

High-moisture shelled corn should be harvested when kernel moisture content is 25 to 30 percent. If you're harvesting ear corn, kernel moisture content should be from 30 to 35 percent.

Hutjens recommends ensiling ear corn rather than shelled corn for dairy cows. This insures an increase of 16 to 25 percent in dry matter yield per acre, higher milkfat tests and raises fiber content.

The ration should contain a minimum of 15 percent fiber. A minimum forage level of one to one and one-half pounds hay equivalent per 100 pounds of body weight is necessary, says Hutjens.

Several other precautions should be followed when feeding high-moisture corn to dairy cows:

Don't chop or grind corn too fine. A medium to coarse grind is satisfactory.

Don't overfeed high-moisture corn. Excessive intakes of grain may result in digestive upsets, lowered milkfat tests, stiffness or founder and reduced milk production—due largely from excessive drops after peaking and shortened lactations due to over conditioning.

Balance rations with sufficient protein and minerals. Commercial protein concentrates do not always adequately balance needs. Forage testing is strongly recommended.

When storing shelled corn in conventional silos, remove four to six inches of corn daily in the summer and two to three inches daily in the winter to avoid spoilage.

Feed ensiled corn within four to 10 hours following removal from silo to avoid heating and possibly reduced feed intake.

Prevent Calf Losses: Try Bottle Feeding

MOST CALF problems begin with dietary scours which result from feeding too much or irregular amounts of milk replacer, according to Kent Nelson, Iowa State University Extension dairyman.

Dairymen who are plagued by calf losses should try nipple bottles, advises Nelson. It is easy to be careless with open buckets or nipple buckets if you don't measure or weigh the milk for each calf. Nipple bottles eliminate measuring. They hold exactly enough milk for each feeding. This also rules out the possibility of overfeeding when bottles are used. Where disease is present or when trying to avoid disease, a separate sanitized nipple can be used for each calf.

Nelson acknowledges that pails are satisfactory for commercial calf feeding operations where extra attention is given to measuring and weighing milk. Bottles and pails must be thoroughly cleaned and sanitized after each feeding to prevent incidence and spread of diseases. Cleaning the nipple is especially important. Other management steps that can reduce calf losses include feeding colostrum within 15 minutes after birth and keeping baby calves in individual stalls or pens.

Master Saver FEEDER

FOR HAY OR ENSILAGE

CUTS FEED COSTS

Model #15
15 ft. Long
$89.50

FREIGHT PREPAID
(Except Alaska, Hawaii and Foreign Countries)

FEEDS 24 HEAD

- PERMANENT
- ALL METAL CONSTRUCTION
- SHIPPED KNOCKED DOWN
- EASY TO MOVE AND RE ASSEMBLE

Order Direct at Wholesale or Write for Free Illustrated Folder

NELSON-DYKES CO., Inc.
4071 Shilling Way
DALLAS, TEXAS 75237

Toles Photography

Cobleskill, N.Y. 12043

– Quality Livestock Photography
– Prints from Strohmeyer & Carpenter and Toles originals.
A Complete Photographic Service
Phone (518) 234-7151

WANTED
LAND OR FARM

Doctor interested in buying a farm or land in NEW ENGLAND. Send price and description to:

Box 33
Salisbury, N. H. 03268

GAYLORD
Now Plus Proven

HORNBACK FARM N. GAYLORD
The Nance son of Fox Run A.F.C. Faye

HIS DAM:

Fox Run A.F.C. Faye

Excellent (95.5)
All-American Aged Cow, 1969

Jr.2	DHI	305d	2x	13038M	4.5%	592F
3-10	DHI	305	2x	15880	4.4	702
5-4	DHIR	365	2x	32110	4.4	1397
6-6	DHIR	365	2x	31040	5.6	1736

Milk & Fat Champion of the Breed
S: Applebrook Fames Corporal
D: Sunny Acres Lady Faithful

His Exciting New Proof

USDA Sire Summary (Sept. 1972)			
10 Dtrs. (9 herds)	11647M	4.22%	492F
Herdmates	10683	4.51	482
Actual Diff.	+ 964	-.29	+10
Pred. Diff.	+ 336	-.11	+ 4

Repeatability 33% Dollar Value +$13

For Further Information on Gaylord
Write or Call

SELECT SIRES
CVBA Logan, Utah
IBC Hampshire, Ill.
ETABA Knoxville, Tenn.
MABC State College, Miss.
KABA Louisville, Ky.
TABA Brentwood, Tenn.
VaABA Rocky Mount, Va.
MABC East Lansing, Mich.
COBA Columbus, Ohio; Tyler, Texas

PRICE — BLACK FARMS

Division Of Price's Producers

Farms Address
Box 37
Arrey, New Mexico 87930
Tel. 505–267-3611

3,300 GUERNSEYS

G. Paul Black
President
J. Bradley Houston
General Manager
Robert B. Price, Jr.
Chairman Board

FOR THE FOURTH CONSECUTIVE YEAR OUR HERD IS AMONG THE TOP 10 HERDS IN THE COUNTRY FOR MILK (125 or more records)

1968 . . . 800 DHIR RECORDS AVERAGED 11791 LBS. MILK, 504 LBS. FAT ME–305–2x **6th**
1969 . . . 786 DHIR RECORDS AVERAGED 12175 LBS. MILK, 490 LBS. FAT ME–305–2x **5th**
1970 . . . 880 DHIR RECORDS AVERAGED 11683 LBS. MILK, 476 LBS. FAT ME–305–2x **7th**
1971 . . . 901 DHIR RECORDS AVERAGED 11466 LBS. MILK, 477 LBS. FAT ME–305–2x **9th**

21 More Records In Our 1971 Average

In 1971 we had 12 cows that made 14 State Production Leader Records – 7 for MILK, 7 for FAT

1972 PRODUCTION IS OVER 12,000 LBS. MILK FOR THE FIRST 6 MONTHS

451 DHIR records averaged 12058 lbs. milk, 521 lbs. fat, ME–305–2x

HERD CLASSIFIED FOR THE THIRD TIME IN NOVEMBER, 1971
715 HEAD . . . 5 EXCELLENT – 254 VERY GOOD – 364 DESIRABLE

The Excellents –

Riverview Billys Hortense
Price Black Sultans Artless
Double J. Val Lynn
Rains Dukes Buttermiss
Price Black Billys Gema

A Few Of The Bulls Represented

92 By Burgers Place Billy . . . 2 EXCELLENT – 48 VERY GOOD – 33 DESIRABLE
88 By Price-Black Kubilees Bruce . . . 13 VERY GOOD – 64 DESIRABLE
81 By Price-Black Kubilees Maestro . . . 10 VERY GOOD – 61 DESIRABLE
65 By Housleys J. Champion . . . 12 VERY GOOD – 44 DESIRABLE
48 By Norgerts Royal Nance . . . 21 VERY GOOD – 17 DESIRABLE
35 By Rosewood Nonas Ambassador . . . 23 VERY GOOD – 11 DESIRABLE
34 By Liseter Sultan . . . 1 EXCELLENT – 16 VERY GOOD – 11 DESIRABLE
29 By Western Glow Melbas Champion . . . 11 VERY GOOD – 17 DESIRABLE
25 By Woodacres Nances Valiant . . . 11 VERY GOOD – 11 DESIRABLE

WATCH FOR OUR DECEMBER ADVERTISEMENT WHEN WE WILL REPORT THE RESULTS OF OUR SHOW STRING ON THE 1972 TANBARK TRAIL

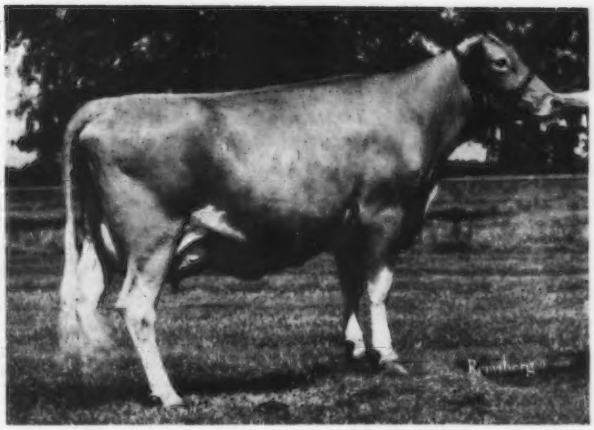

WALKER FARMS I ROSE
On test with 13210–598–2-8DHIR–2x in 287 days (Inc.)

I Rose is one of our recent purchases. Mort Woods picked her and several others for us at the Walker Farms Dispersal. She is a lovely thing. We think she'll score well. **I Rose** traces top and bottom to Elmcrest Grey Pauline and McDonald Farms Ideal Nova – brood cows extraordinary. **I Rose's** dam, **Walker Farms Emblem Rosebud** (VG twice), VG Mammary, 14790 – 626 – 4-2DHIR – 305 – 2x, 14450 – 676 – 5-4DHIR – 305 – 2x.

We have an amount of Lyrene Myras Wistar semen we would sell.

We cordially invite you who may be planning to visit New Mexico to stop and see us. We enjoy Guernsey company. The dairy is located on Hwy. 47 at Las Nutrias.

Ralph C. Handley & Sons
David, Richard and Douglas
Phone: 505–864-8192

Star Rt. 1, Box 22C
Veguita, N. Mexico 87062

We Are Bringing Some PRINCE Blood Into Our Herd Through His Son . . .

FAUVER HILL P. EMPHASIS
Born March 26, 1969
Sire: Lyrene May Rose Prince, Gold Star Sire

His Excellent Dam

Fauver Hill Empress
(E 3 times)
14270–692–Sr3DHIR–305–2x
14800–701–6-0DHIR–305–2x
15070–702–7-1DHIR–305–2x
Senior and Grand Champion, Best Uddered Aged Cow, Wisconsin State Fair, 1969.

In addition to **EMPHASIS** we are breeding to top AI sires.

Mr. & Mrs. Donald Sywassink
Letts, Iowa 52754

IDLE NE'ER FARM
Tel. 319–729-2700

ELL-WELL PLASTICS

ORDER YOUR CUSTOM SIGNS NOW! We specialize in plastic plain and magnetic signs.

The 10 x 28 sign pictured costs $26.00 per pair. Other styles and types are available.

Send for price list and folder

DONALD F. ELLIOTT, R. 1, Galloway, Ohio 43119
Tel. 614–879-8186

We Want To Buy!

Do You Want To Sell?

See Guernsey Breeders' Journal, August, 1972 . . . page 177.

Let's Get Together
Write Or Phone

Henderson Stockton
Ranch: 4000 S 51st Ave.
Office: 507 Sec. Bldg.
Phoenix, Arizona 85004

LYRENE FARM COMPLETE DISPERSAL, AT THE FARM, 3901 N. JEFFERSON, ROUTE 3, IONIA, MICHIGAN, MONDAY, NOVEMBER 20 – 200 HEAD – 19 BULLS – 83 COWS – 98 HEIFERS

SELLING 17 PATERNAL SISTERS TO THE 1972 NATIONAL SENIOR AND GRAND CHAMPION

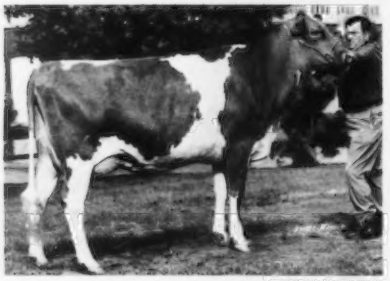

(1971 Picture)

← U.V.M. PRINCESS RAMONA (E–94.0)
16660–*893–2-5DHIR–365–2x
Class Leader 6th for fat
All-American 2-Year-Old, 1971
Reserve Grand Champion, National, Columbus, as a 2-Year-Old, 1971. Senior and Grand Champion, National, Madison, as a 3-Year-Old, 1972.

IN THE SALE – A PRINCE

LYRENE P. IVY (E '70 '72)
10370–518–3-3DHIR–305–2x
Sire: Lyrene May Rose Prince
AI Gold Star Sire
17 Daughters In The Sale

DAM OF LYRENE MAY ROSE PRINCE

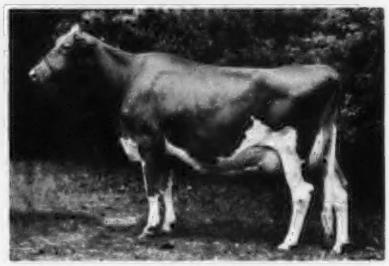

4 SONS OF POLLY – ALL HAVE USDA PLUS MILK PRED. DIFF. SUMMARIES – 2 ARE AI GOLD STAR SIRES, ANOTHER IS AN AI SILVER STAR SIRE

LYRENE EMORYS POLLY (E 7 times)
Sold in 1963 for $6,000
15380–767–Jr4DHIR–305–2x
15760–780–5DHIR–305–2x
16670–848–7DHIR–305–2x
Sr. & Gr. Ch., Mich. State Fair, 1962. Member of our Res. A-A Best 3 Females, 1960.
She is also the dam of Lyrene Financier, that has 9 daughters in the sale, Cedarbrook Pollys Emory and Cedarbrook Pollys Nance.

A PRINCE SON

LYRENE PRINCE DUKE
15 Duke Daughters Are Selling. USDA Summary 5/72 . . 18 daughters, 5 herds average 12598 lbs. milk, 614 lbs. fat, a Pred. Diff. of +78 lbs. milk, +10 lbs. fat, 30% Repeatability, 21 classified average 86.2. When Lyrene classified in March, 1972, they had 12 VG and 1 D daughters average 86.34. Duke is now at Select Sires.

DAM OF DUKE

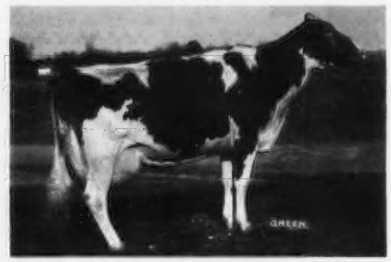

LYRENE MAESTROS DORA (E 5 times), 16710 – 813 – 5DHIR – 305 – 2x, 17300 – 932 – 7DHIR – 365 – 2x. 1st 3-Year-Old, Mich. State Fair, 1963. Sire: **Lyrene Emorys Maestro.** Dam: **Lyrene Emorys Nellie,** Gold Star Dam. A double cross to Lyrene Kings Emory, Gold Star Sire, 1962. DORA is the dam of 5 sons – 2 already Plus Milk Pred. Diff. sires – 4 are full brothers by Lyrene May Rose Prince, son of POLLY.

LYRENE IS NOTED AS A FARM THAT PRODUCES HERD SIRES

Duke is line-bred from our foundation sire, **Meadow Gold Rose King,** and carries the blood of the **Princess Mae, Peggy** and **Neva** families + a strong concentration of Lyrene Kings Emory.

FULL BROTHERS TO LYRENE PRINCE DUKE . . .

AT CURTISS	**LYRENE PRINCE DON,** USDA Summary 5/72 . . 22 daughters, 6 herds, a Pred. Diff. of +403 lbs. milk, 39% Repeatability, 22 classified av. 85.6. AI SILVER STAR SIRE.
AT BRYN DU	**LYRENE PRINCE DAN** – Born November 22, 1965
AT CURTISS	**LYRENE TOP DOMINO** – Born December 21, 1966
AT LYRENE AND ELMWOOD	**LYRENE PRINCE DYNAMO** – Born December 21, 1966 His first daughters are now in milk.

Sale Managed By:

THE HERD SIRE HERD

For Catalogs Write:

THE MERRYMAN COMPANY, SPARKS, MARYLAND 21152

John B. Merryman, Sparks, Md.
Tel. Home 301–771-4624
Office 301–771-4321

George W. Snyder, St. Johns, Pa. 18247
Tel. 717–788-3029

LYRENE FARM COMPLETE DISPERSAL, AT THE FARM, 3901 N. JEFFERSON, ROUTE 3, IONIA, MICHIGAN, MONDAY, NOVEMBER 20 – 200 HEAD – 19 BULLS – 83 COWS – 98 HEIFERS

Estate Lyle Hunsberger
Telephone 616–527-1396

4 miles north of Ionia, Corner of Jefferson and Hubbel Road

FARGO SIRES MILK – LYRENE FARGO – Born May 5, 1966

USDA Summary 9/72 . . 12 daughters, 4 herds average 13185 lbs. milk, 627 lbs. fat, a Pred. Diff. of +289 lbs. milk, +11 lbs. fat, 27% Repeatability, 13 classified average 83.8. A son of **Lyrene Myras Wistar**, AI Gold Star Sire.

17 FARGO DAUGHTERS ARE SELLING

IN SALE

LYRENE FARGO IMMURE (VG '72–88.0), *17850 – 807 – 2-6DHIR – 365 – 2x. Class Leader 7th place, 18956 – 827 – ME – 305 – 2x. She is out of Lyrene P. Ivy (E '70 '72), pictured on opposite page.

IN SALE

LYRENE FARGO NELL, born October 19, 1968. 14910 – 691 – 2-2DHIR – 305 – 2x, 18041 – 815 – ME – 305 – 2x.

DAM OF FARGO – LYRENE BENS FAY (E 3 times), 19392 – 909 – 6DHIR – 365 – 2x, 20660 – 858 – 7DHIR – 365 – 2x, 21210 – 922 – 9DHIR – 365 – 2x

SELLING – A WISTAR OUT OF AN EXCELLENT PRINCE

Selling Along With 16 Daughters In The Sale

KELLOGG NANCE PRINCE, 3 nearest dams all Excellent. Sire: **Lyrene May Rose Prince**, AI Gold Star Sire.

His Dam

Cedar Manor Nance Mavis (E), 14210 – 622 – 2-3DHIR – 305 – 2x, 17740 – 767 – 3-9DHIR – 305 – 2x, 18250 – 744 – 4-10DHIR – 305 – 2x.
NANCE PRINCE is a full brother to Cedar Manor Princess Marty (VG–88.0), 14580 – 598 – 2-3DHIR – 305 – 2x. She is dam of Kellogg Convention Mich, a Champion son that sold to Jack Dendel, Allegan, Mich., in the 1972 Convention Sale for $3,200.

← **LYRENE WISTAR DEACON**
Born November 13, 1970
Jr. & Res. Gr. Ch., Mich., 1971

Sire: Lyrene Myras Wistar
11 daughters in the sale

Dam: Lyrene Prince Della (E twice–90.5). 4 records include 14190 – 686 – 4-9DHIR – 305 – 2x. A Prince daughter. She has a son by Fargo, born in November, 1971, and she is due November 10, 1972 to Lyrene Myras Wistar.

Selling Along With 7 Daughters In The Sale

LYRENE CHUMS RADAR, a son of **Ansmil Champion Chum**, AI Gold Star Sire.Sire of the 1st Jr. Get of Sire, Grand Rapids Parish Show (225 head shown), 1971. His first daughters are fresh in our herd and milking well.

His Dam

Hominy Hill Beauty Rosebud, Res. All-American 2-Year-Old, 1965. Sold in 1966 for $3,600. 12650 – 635 – Jr2HIR – 305 – 2x, 14090 – 685 – Jr3DHIR – 305 – 2x. Her son by Prince Duke, Lyrene Royal Duke, sold in the recent Guernsey and First World Premiere Sale to Louis L. Kuebker, Barneveld, Wis., for $875.

THE HERD SIRE HERD

SALE HEADQUARTERS: Scale House Motel, Jct. 66 and I 96, south of Ionia, Tel. 616–527-2300. Midway Motel, Jct. 66 and I 96, Tel. 616–527-2080. Fells Motel, on 66 south of Ionia. Make Reservations Early.

LYRENE FARM COMPLETE DISPERSAL, AT THE FARM, 3901 N. JEFFERSON, ROUTE 3, IONIA, MICHIGAN, MONDAY, NOVEMBER 20 – 200 HEAD – 19 BULLS – 83 COWS – 98 HEIFERS

Estate Lyle Hunsberger
Telephone 616–527-1396

4 miles north of Ionia, Corner of Jefferson and Hubbel Road

SALE HEADQUARTERS: Scale House Motel, Jct. 66 and I 96, south of Ionia, Tel. 616–527-2300. Midway Motel, Jct. 66 and I 96, Tel. 616–527-2080. Fells Motel, on 66 south of Ionia. Make Reservations Early.

THE HERD SIRE HERD

Lyrene Farm consists of 540 acres, and the herd was started in 1940 when **Meadow Gold Rose King** was secured to head up the breeding program. The herd was built on **Coronation Rex** bloodlines. Among the foundation cows selected were Princess Pansy of Rockford, she dam of Plainfields Princess Mae, that is the dam of **Lyrene May Rose King** and **Lyrene Princess Mae** (E), she dam of **Lyrene Emorys Maestro.** Twin heifers, **Meadow-Gold Wistful** and **Wisteria,** were purchased from Meadow Gold Farm, Frank H. Ormston, St. Johns, Mich., and several animals in the herd trace to this pair. **Peregos Peggy** (E) was purchased in 1947, and her daughter, Lyrene Peggy, is the dam of **Lyrene Emorys Polly** (E 7 times), she dam of **Lyrene May Rose Prince,** AI Gold Star Sire. Prince combines the blood of Mae, Rose King and Emory, with a double cross to Peggy. Cowham Farm S Rs Neva was purchased in 1957, and she is the dam of **Lyrene Emorys Nellie,** Gold Star Dam. Nellie is the dam of **Lyrene Maestros Dora (E 5 times),** and she is the dam of 5 outstanding sons, **Lyrene Prince Duke, Don, Dan, Top Domino** and **Prince Dynamo. Colbys Shirly** was purchased at the Flying Horse Invitational Sale in 1958, and she classified Excellent in 1962 and 1963, and made two Class Leader records over 16,000 lbs. milk as a two and three-year-old. **Lyrene is devoted to the development and improvement of breeding stock. SEVERAL LYRENE-BRED BULLS ARE IN AI UNITS, AND OTHERS ARE BEING USED PRIVATELY.**

ONE OF THE GREATEST HERDS OF THE BREED .,. . LYRENE IS FOUNDED ON PROVED OUTSTANDING COW FAMILIES, AND BACKED BY DEPTH OF BREEDING

9 EXCELLENT COWS

LYRENE NANCE MYRA (E 4 times–93.0)
See picture on back cover of this Journal.

LYRENE P IVY (E twice–91.0)
See picture, page 488 of this Journal. Her Fargo daughter, Lyrene Fargo Immure (VG–88 at 2 yrs.), 17850 – 807 – 2-6DHIR – 365 – 2x, Class Leader 7th for milk. Ivy has been Gr. Ch., Mich. State Fair 4-H Show 4 consecutive years. See page 489 of this issue for picture of **Immure.**

LYRENE PRINCES DELLA (E twice–90.5)
4 records include 14190 – 686 – 4-9DHIR – 305 – 2x. Dam of Lyrene Wistar Deacon, Jr. & Res. Gr. Ch., Mich. State Fair, 1971, Junior herd sire at Lyrene. She also has a son by Fargo, born in November, 1971, and she is due November 10, 1972 to Lyrene Myras Wistar. **Deacon** is pictured on page 489 of this Journal.

CEDARBROOK NANCE RITA (E–91.5)
15550–756–5-3DHIR–305–2x
Calved in April to Lyrene Prince Duke. She also has a son born April 30, 1971.

LYRENE MAESTROS MODE (E 3 times–91.0)
4 records include 14810–838–5-7DHIR–305–2x.

MAPLE LAWN FARM PRISCILLA (E–91)
4 records include 15380 – 714 – 4-1DHIR – 305 – 2x. Calved in June to Kellogg Nance Prince. She has a son by Duke, born in March, 1971.

MAPLE LAWN FARM JESSELA (E twice–90.5)
13680–762–4-10DHIR–305–2x
Calved in May to Lyrene Fargo.

MAPLE LAWN FARM JILINDA (E–90.5)
15510–729–4-9DHIR–305–2x
Has a son born in February, sired by Lyrene Prince Joel.

ROSEWOOD AM BALLET (E–90), 9690 – 459 – 2-8DHIR – 305 – 2x. On retest and making a good record. She calved in September to Yellow Creek Prince Noble

GOLD STAR BREEDER 10 TIMES – GOLD STAR HERD TWICE MICHIGAN STATE FAIR

Premier Breeder 12 Years

Premier Exhibitor 9 Years

LYRENE FARM is devoted to the development and improvement of purebred breeding stock, as is evident by the number of Lyrene-bred bulls in AI Service, and purebred breeding establishments.

Sale Managed By: For Catalogs Write:

THE MERRYMAN COMPANY, SPARKS, MARYLAND 21152

John B. Merryman, Sparks, Md.
Tel. Home 301–771-4624
Office 301–771-4321

George W. Snyder, St. Johns, Pa. 18247
Tel. 717–788-3029

OFFICIAL DHIR PRODUCTION RECORDS

Requirements for publication in this section: Minimum of 270 days in length and 12,780 pounds milk, M.E. 305–2X basis. The records of cows in a herd owned by individuals other than the herd owner are published under the herd owner.

HERD OWNER Name of Cow	Dam	Sire	ACTUAL RECORD Age	Days	Milk	Fat
CALIFORNIA						
*DONALD GIACOMINI, CLOVER JACK GUERNSEYS, FERNDALE						
CLOVER JACK F C GINGER	CLOVER JACK H Z GLENDA	CLOVER JACK FAMES CASEY	6-06	365-2X	18480	815
CLOVER JACK F C ROSA	CLOVER JACK M V ROSALIE	CLOVER JACK FAMES CASEY	5-02	365-2X	19220	817
*ROGER W. JESSUP, EST., DORADO VISTA DAIRY, BAKERSFIELD						
RWJS THUNDERS PENNY	RWJS FLASHERS PENELOPE	LINDEANS PATSY THUNDER	3-06	305-2X	12490	517
RWJS FLASHER HERITANCE	RWJS LOLLIPOPS INHERITANCE	PLATTCO FLASHER	3-00	305-2X	11460	480
*W ARNOLD KESSLER, BAY MEADOW FARM, GALT						
BAY MEADOW HANKS HELEN	BAY MEADOW BILLYS HELENA	BAY MEADOW ST HANK	6-10	365-2X	14510	542
BAY MEADOW DERBYS HANNAH	BAY MEADOW BILLYS HILA	BAY MEADOW JOLLY DERBY	3-09	365-2X	13450	624
BAY MEADOW OTHELLOS DARLENE	BAY MEADOW JOLLY DALE	BAY MEADOW DUCES OTHELLO	2-11	365-2X	13580	596
CLARAVALE H H STORMY TOO	CLARAVALE O STORMY	BAY MEADOW BILLYS HIS HONOR	2-06	365-2X	13590	510
*GEORGE & AMELIA ORISIO, LONE PALM GUERNSEY FARM, TULARE						
VALLEY PRIDES F HONEY	VALLEY PRIDES HOPE	GAYOSO VIEW GOLDEN FAME	6-07	365-2X	16770	864
CONNECTICUT						
*SAMUEL BERKE, DEEP LAKE FARM, LAKEVILLE						
DEEP LAKE JET SISTER	DEEP LAKE BON FLASH SONSIE	DEEP LAKE FLASHS JETHRO	7-10	305-2X	13570	670
*A AUSTIN & CHARLES B CHENEY, FALCONS FLIGHT FARM, LITCHFIELD						
LAY LAINE VICTORS DROCIE	LAY LAINE ROCKETS FRANCES	PAULSONS VICTOR OF LAY LAINE	2-08	305-2X	11730	493
*HOWARD T LARKIN, BECLAM FARM, MIDDLEBURY						
MAISHEPAUGS L LEE	MAISHEPAUGS LETTA	NYALA PRINCES LADDIE	6-06	305-2X	15080	685
MAISHEPAUG LYRENES FAYE	MAISHEPAUGS A FANNY	LYRENE MAY ROSE PRINCE	3-01	305-2X	13810	674
*RICHARD H MERRITT, MERIT GUERNSEYS, FARMINGTON						
SILVER MT EL VIOLET	CHILANE P VIV	CLEVERLANDS GENERAL ELDORADO	3-02	305-2X	12550	574
MERIT E CHAR	MERIT PREM CHARM	PINE VISTA DOUBLE EMORY	2-00	305-2X	10900	527
MERIT E EMMA	DUNBIR MOOSEHORN EMMA	PINE VISTA DOUBLE EMORY	2-02	305-2X	11450	472
*MR. & MRS. ROBERT PAINE, GRASSLAND FARM, SALISBURY						
GRASSLAND ERWIN MARG	GRASSLAND ONWARDS MARGY	GRASSLAND PATS ERWIN	5-04	305-2X	12710	535
*WINTHROP W & MARIGOLD C SPENCER, OVERLEA FARM, WATERTOWN						
MARWIN PRINCESS JANE	MARWIN JOREKA	EBER LEA FARMS PRINCE	2-08	305-2X	14420	639
MARWIN S TANGERINE	MARWIN LADS TANNY	HANOVER HILL FAME SUCCESS	2-04	305-2X	13730	581
FLORIDA						
*WALTER, JR. & IDA L. SCHMID, SCHMIDS GUERNSEY FARM, TALLEVAST						
MATOAKA VICTOR SUE	SU JEN M POLLY	MATOAKA T VICTOR	4-06	305-2X	14080	588
MATOAKA HONOR PAULA	VER DELL T POLLY	NYALA KINGS HONOR	3-11	305-2X	14060	605
MATOAKA NAN DONNA	MATOAKA T DONNA	MATOAKA NANCE	2-11	305-2X	12110	503
MATOAKA FAME SADIE LOU	MATOAKA VICTOR SADIE LOU	HENSLEE FARMS V FAME	2-10	305-2X	13480	579
MATOAKA NANCE TULIP DIANA	MATOAKA T TULIP DIANA	NORGERTS ROYAL NANCE	2-08	305-2X	14370	600
MATOAKA NAN FLORA	MATOAKA NANCE FLORA	MATOAKA NANCE	3-00	305-2X	12390	525
*CARROLL L WARD JR, LAY LAINE GUERNSEY FARM, ASTATULA						
LAY LAINE KINGS PRECIOUS	LAY LAINE FORTUNES BASHFULL	LAY LAINE DORIANS BRIGHT KING	4-10	305-2X	13110	556
BELMONT VIEW STARS FAY	BELMONT VIEW COMET FERN	EDISTO FARMS FLASHS STAR	4-05	305-2X	12300	573
LAY LAINE DORIANS MARGO	SU JEN R FANCY	MULHOCAWAY BUTTERFAT DORIAN	4-05	305-2X	13520	630
LAY LAINE DORIANS LYNNITA	EDISTO FARMS BLZ LEOTA	MULHOCAWAY BUTTERFAT DORIAN	3-07	305-2X	11960	371
LAY LAINE REBELS NANCY	LAY LAINE FORTUNES JADE	NANCES REBEL OF LAY LAINE	2-02	305-2X	11390	472
GEORGIA						
*H J HAGA, CLEARBRANCH FARM, FORT VALLEY						
SILVER MT BRIGHT MIMI	SILVER MT PRINCESS MINNIE	SILVER MT LIGHTNING	10-10	305-2X	13510	524
CLEARBRANCH LADS LUANNA	MER DONS KING DANA	MER DONS FOREMOST LADY LAD	4-11	305-2X	14480	700
CLEARBRANCH ROYAL REVA	CLEARBRANCH STARS SKYLARK	BROOKBERRY ROYAL	2-11	305-2X	12340	577
CLEARBRANCH CHIEFS CORA	CLEARBRANCH NANCE NETWORK	WOODACRES BABETTS CHIEF	2-10	305-2X	11820	582
*MELVIN L. YODER, MYRTLE CREEK FARM, MONTEZUMA						
YELLOW CREEK QUEEN LOUISE	YELLOW CREEK N LUCILE	YELLOW CREEK BFT GYPSY KING	5-10	305-2X	13260	589
MYRTLEDALES TRAVEL LILLY	MYRTLEDALES DON LUCILLE	YELLOW CREEK S TRAVELER	3-08	305-2X	12630	670
*MENNO L. YODER, ALNO FARM, MONTEZUMA						
ALNO B B MAGIC ERMA	ALNO KIPS ERNESTINE	BAYVILLE BRILLIANT MAGIC	2-03	305-2X	11870	577
MACO DARI RUTH	MACO CORKERS RUTHIE	WESTERN GLOW DARIMOST	3-00	305-2X	12880	672
*RUFUS L YODER, MACO FARM, MONTEZUMA						
MACO KINGS DELLA	TOPMOST REXS DELTA	CASTLE BROOK PEARLETTE KING	8-10	305-2X	15340	612
INDIANA						
*MR & MRS DANIEL W BAKER & FAMILY, DAN BA LEE GUERNSEY FARM, MIDDLETOWN						
SHADY LANES B SELMA	SHADY LANES P SHARL	SHADY LANES S BUTCH	5-03	305-2X	12710	538
DAN BA LEES N THANKFUL	DAN BA LEES F GRATITUDE	NORGERTS ROYAL NANCE	5-06	305-2X	12620	645
*PAUL W BREHM, BREMWAY GUERNSEYS, BERNE						
BREMWAY NANCE DONNA	NOBLEMANS A DEN	NORGERTS ROYAL NANCE	4-10	303-2X	12410	506
BREMWAY G KING DOLLIE	BREMWAY DESSIE	YELLOW CREEK BFT GYPSY KING	3-02	305-2X	12970	673
*WILLIAM T FRANKS, FRA HIB DAIRY FARM, WAWAKA						
FRA HIB DYNAMOS PANSY	FRA HIB LOYAL PEARL	VILLA CREST F DYNAMO	9-01	305-2X	13390	597
FRA HIB C B MARGEE	FRA HIB TRANSFERS MILLY	FRA HIB SAPPHIRES CE BON	6-09	305-2X	13950	709
FRA HIB T C SHIRLEY	FRA HIB DIPLOMATS SUSIE	GAYOSO VIEW TOP COMMAND	4-01	305-2X	13200	611
FRA HIB PRINCE PAULINE	FRA HIB DYNAMOS PANSY	LYRENE MAY ROSE PRINCE	3-04	305-2X	12180	617
*HERMAN C & ELLNORA D KRANNERT, TENNANTS IN COMMON, NORMANDY FARM, NEW AUGUSTA						
NORMANDY NADINE	NORMANDY BON FLAME	NORGERTS ROYAL NANCE	6-09	305-2X	13010	686
*MAURICE D LIPPLY, GRANDVIEW FARM, SILVER LAKE						
LOCKSHORE P FANNY	LOCKSHORE FORESQUIRE BINNEY	LYRENE LORIS PRINCE	4-11	305-2X	12880	656
ZEITLER ROSE K BONNIE BLUE	ZEITLER SHEIK BONNIE BLUE	ZEITLER ROSE KINGLAD	4-06	305-2X	12480	523
GRANDVIEW PRINCESS VIVIAN	METZGER FARMS VINCENT VIDA	LYRENE MAY ROSE PRINCE	2-11	305-2X	12270	622

Early REGISTRATION Makes CENTS

*DALE MARTIN, PLYMOUTH LANE FARM, WAKARUSA						
PLYMOUTH LANE S BONNIE	PLYMOUTH LANE FAITHFUL	PLYMOUTH LANE DULCES SUPREME	9-10	305-2X	13430	646
PLYMOUTH LANE T HONEY	PLYMOUTH LANE P HONEYBEE	PLYMOUTH LANE HANDY TRAVELER	4-03	305-2X	12350	677
PLYMOUTH LANE META	PLYMOUTH LANE T MARVEL	LOCKSHORE K FORESQUIRE	2-09	305-2X	11750	653
*GUY MCFARLAND & SONS, GUERNSIANA, INDIANAPOLIS						
GUERNSIANA D VICTOR BOBBIE	GUERNSIANA PIPERS BESSIE	DEERSHORN K VICTOR	4-07	305-2X	14220	681
GUERNSIANA PRIDES KATIB	CROCKERS V KATE	ROBIN ROOST PRIDES ROYAL	4-03	305-2X	12310	572
GUERNSIANA EMPORER FAVA	GUERNSIANA DUDES ABBY	WOODACRES EMPORERS FLASH	2-05	305-2X	11490	563
*LOREN R & OLIVE L METZGER, SOUTH VIEW FARM, S WHITLEY						
SOUTH VIEW MARCUS DOREEN	SOUTH VIEW BONANZAS DELIGHTFUL	SHENMONT ROYAL LESLIE MARCUS	3-07	305-2X	11750	544
SOUTH VIEW JOES DEBRA	SOUTH VIEW KINGS DIANTHA	SOUTH VIEW BILLY JOE	2-01	305-2X	13320	602
SOUTH VIEW JOES JEAN	SOUTH VIEW VALROYAL JEANNINE	SOUTH VIEW BILLY JOE	2-00	305-2X	12510	608
SOUTH VIEW JOES BILLIE	SOUTH VIEW KINGS BLOSSOM	SOUTH VIEW BILLY JOE	2-00	305-2X	15610	726
SOUTH VIEW C GRETA	SOUTH VIEW KINGS GYPSY	HOUSLEYS J CHAMPION	2-00	305-2X	12200	634
*MAURICE E & JULIA METZGER, RAINTREE FARM, CLAYPOOL						
RAINTREE IKE IRENE	LEVEL LOAM V VALLIE	LEVEL LOAM W IKE	2-05	305-2X	12400	590
*MARK E MILLER, CIRCLE DRIVE FARM, HUNTINGTON						
CIRCLE DRIVES P FAYNE	CIRCLE DRIVES F FAN	CIRCLE DRIVES FAITHS PAUL	7-01	305-2X	13270	564
*ROBERT STANER, BREMEN						
GOLDEN VIEW PRINCESS ANN	GOLDEN VIEW NANCY	LYRENE MAY ROSE PRINCE	2-07	305-2X	11670	534
*MAURICE L WELDY, MAURANA FARM, GOSHEN						
MAURANA PILOT BTFT LADY	MAURANA M BTFT LARK	MAURANA KAVALIERS BFT PILOT	2-07	305-2X	12410	611

IOWA

*ALLAN BENTLEY & FAMILY, SUNESLOPE FARM, AMES						
SUNESLOPE NANCE DEEDEE	SUNESLOPE FAME DONNA	NORGERTS ROYAL NANCE	5-01	305-2X	14270	624
SUNESLOPE DEAN BRIDGET	SUNESLOPES LASTIC BRIGHT	SUNESLOPE HAL DEAN	3-04	305-2X	13060	719
SUNESLOPE DOC ERMA	SUNESLOPES ETHO EMILY	SUNESLOPE HAL DOC	3-02	305-2X	12590	558
SUNESLOPE DEAN ELOISE	SUNESLOPE LAD ELISSA	SUNESLOPE HAL DEAN	3-00	305-2X	13410	715
SUNESLOPE DARI DOLLY ANN	SUNESLOPES FAME DOLLY	WESTERN GLOW DARIMOST	2-02	305-2X	11100	518
SUNESLOPE DIV ELLA	SUNESLOPE ELMAN ELLEY	SUNESLOPE CHAMP DIVIDEND	2-01	305-2X	11370	572
*L. NEIL FIKE & FAMILY, OLD FARMSTEAD GUERNSEYS, WATERLOO						
OLD FARMSTEAD SALI	OLD FARMSTEAD SWEETIE	OLD FARMSTEAD NANCES DISTINCT	2-02	305-2X	12380	628
*KENNETH R PANCRATZ, KENMON FARM, ZWINGLE						
KENMON NEEDLE	KENMON NOREEN	ELMWOOD JOYCELLAS VALOR	4-00	305-2X	12400	594
*FRED RAAZ, TIMBER VIEW FARM, JAMAICA						
TIMBER VIEW TOOTIE OF DARIMOST	BELLS BOOTS OF JEWEL SUPREME	WESTERN GLOW DARIMOST	3-00	305-2X	12540	605
TIMBER VIEWS PEARL OF DARIMOST	TIMBER VIEW PEACHES OF HAL	WESTERN GLOW DARIMOST	2-08	305-2X	12250	553
*FRANK SIVESIND, WAUKON						
GUERNGOLD F BONNIE	GUERNGOLD A BONETTA	GUERNGOLD FLASH	8-06	305-2X	15600	792
WYNOLA JANETTA	WYNOLA JANET	OLD FARMSTEAD E VALIANT	6-05	305-2X	15230	780
SUNNYSIDE GEORGIAS SALLY	SUNNYSIDE GARNETS GEORGIA	MULHOCAWAY BUTTERFAT KING HAL	4-07	305-2X	13140	644
PRAIRIE MOON ROSA	GUERNGOLD F ROSEBUD	MULHOCAWAY BUTTERFAT KING HAL	3-06	305-2X	14480	757
*DONALD SYWASSINK, IDLE NEER FARM, LETTS						
IDLE NEERS TROJANS ESTHER	IDLE NEER BON EVA	IDLE NEER HOLLYS TROJAN	6-05	305-2X	13490	636
IDLE NEER DOCS EMILY	IDLE NEERS CAPTAIN EILEEN	SUNESLOPE HAL DOC	2-10	288-2X	13030	627
IDLE NEER DOCS NYLA	IDLE NEER BANNERS NORMA	SUNESLOPE HAL DOC	2-03	305-2X	11040	548

KANSAS

*HOMER ENNS, HO ETTE FARM, HILLSBORO						
HO ETTES MR GREAT OKEETA	HO ETTES GUS ONETTA	HO ETTES FAME MR GREAT	4-01	305-2X	13560	664
HO ETTES CONQUEROR LOU	HONEY CREEKS M LILLIAN	HIGH MEADOWS CONQUEROR	2-06	305-2X	12340	502
*W G RANSOM JR & EST W G, RANSOM FARM, WILLIAMSBURG						
RANSOM ELENCIAS EDIE	RANSOM STARS ELENCIA	HO ETTES FAME MR GREAT	3-10	305-2X	11970	611
*GALEN SCHRAG, ELM MOOR FARM, PRETTY PRAIRIE						
ELM MOOR FAYES FAWN	ELM MOORS DUKES FAYE	MEADOW LANE NOBLEMAN	8-11	305-2X	14090	613
ELM MOOR SPOTLIGHTS BUBBLES	ELM MOOR GONDOLIER BECKY	HARMONY FAMES SPOTLIGHT	4-11	305-2X	16350	740
ELM MOOR GONDOLIERS VICTORIA	ELM MOORS BONANZAS VICKI	MAURANA S BUTTERFAT GONDOLIER	4-03	305-2X	13030	593
QUIVERA DARI SANDIE	CEE JAYS D S SANDRA	WESTERN GLOW DARIMOST	2-03	305-2X	13750	603

KENTUCKY

*L F BEASLEY, RIVERSIDE FARM, FRANKLIN						
RIVERSIDE T C DUCHESS	RIVERSIDE DONS DUCHESS	GAYOSO VIEW TOP COMMAND	5-10	305-2X	13730	553

LOUISIANA

*KLEINPETER FARMS DAIRY INC, BATON ROUGE						
KLEINPETER FARMS S VELICE	KLEINPETER FARMS A LINA	FAIRLAWN HORNETS SUPERB	7-09	305-2X	13900	607
KLEINPETER FARMS FL AMINA	KLEINPETER FARMS W AMY	POND ACRE FARMS F FLICKER	4-03	305-2X	12700	677
IMPERIAL NANCE DOLLY	GEURKINKS HIGHTIMES E DOLLY	NORGERTS ROYAL NANCE	3-01	298-2X	12140	505

MAINE

*R H GARDINER, OAKLANDS FARM, GARDINER						
CLARKSBURG FOUR PINES LIZ	CLARKSBURG FOUR PINES LIDA	NYALA MAJESTYS ACME	5-06	301-2X	13620	584
OAKLANDS KATE	OAKLANDS PAM	OAKLANDS CAPTAIN	3-00	305-2X	12660	528
OAKLANDS DOROTHY	OAKLANDS FANNY	HOUSLEYS J CHAMPION	2-03	305-2X	10820	500
*WILLIAM L VAUGHAN, ELM HILL FARM, HALLOWELL						
ELM HILL KEWPIE	ELM HILL BLANCHIE	WILLOW SPRING BFT SUPREME	3-10	305-2X	12610	520

MASSACHUSETTS

*FRANCIS R APPLETON JR, APPLETON FARMS, IPSWICH						
APPLETON FARMS PHAREKA LUCKY	FLYING HORSE KINGS LUCKY	OLD HOMESTEAD C A B A PHAREKA	9-11	305-2X	13750	593
*C E COTTING, CHEDCO FARM, BERLIN						
CHEDCO ACTORS JANET	CHEDCO K JANET	FAIRLAWN BLANCHES ACTOR	5-10	305-2X	13150	768
CHEDCO ACTORS MATIE	LYRENE MAESTROS MAMBY	FAIRLAWN BLANCHES ACTOR	5-07	305-2X	13860	754
CHEDCO NANCES EGRETTE	CHEDCO H KINGS EGRETTE	NORGERTS ROYAL NANCE	4-04	305-2X	13500	737
CHEDCO B ACTORS MAMBY	LYRENE MAESTROS MAMBY	FAIRLAWN BLANCHES ACTOR	2-01	305-2X	10970	602
CHEDCO PRINCES PAM	CHEDCO ACTORS JESTING PAM	LYRENE MAY ROSE PRINCE	2-01	305-2X	10640	558
*ELWYN M FOWLES, SUNNYDELL FARM, SOUTHAMPTON						
SUNNYDELL LURCH PATSY	SUNNYDELL TOM DOOLEY PATTI	SUNNYDELL ADRIAN LURCH	3-05	300-2X	13720	595
SUNNYDELL GOLDEN WISP	HOMINY HILL ADRIAN WISTFUL	MCDONALD FARMS GOLDEN BART	2-04	305-2X	10970	569
*ARTHUR M MUDGETT, DEERSHORN FARM, STERLING JUNCTION						
DEERSHORN F LORI	DEERSHORN K JEAN	LYRENE MAY ROSE PRINCE	3-01	297-2X	12390	626
*GREAT HILL TRUST, MARION						
GREAT HILLS NIGELLA	GREAT HILLS EDNA	NYALA MAJESTYS ACME	5-05	288-2X	12730	586
GREAT HILLS ISABELLA	GREAT HILLS ROMA	GREAT HILLS IVANHOE	3-08	288-2X	11870	569

Register your MARCH calves now

GREAT HILLS ISADORA	GREAT HILLS YVONNE	GREAT HILLS IVANHOE	2-01	305-2X	12220	533
*RUTH DYER WELLS, GAYVIL FARM, CHARLTON CITY						
GAYVIL LYNNS DAPHNE	GAYVIL CHIPS DAISY	HOMINY HILL LYNN	7-06	305-2X	13250	584
SANDABA VIKINGS SELMA	GAYVIL MAESTROS SERENA	MCDONALD FARMS RIVAL VIKING	7-06	305-2X	13970	633
GAYVIL ACMES NOMA	SANDABA BONANZAS NOLA	NYALA MAJESTYS ACME	5-10	305-2X	13170	699
GAYVIL LYNNS DARBIE	GAYVIL MAESTROS DARDANELLA	HOMINY HILL LYNN	4-10	305-2X	13780	606
GAYVIL MATHEWS DEAN	GAYVIL LYNNS DEARIE	SANDABA MO MARS MATHEW	3-09	305-2X	13000	606
GAYVIL EMORYS FONDA	GAYVIL MAXIMS FOY	CEDARBROOK POLLYS EMORY	2-06	305-2X	12730	572
*WHITE FARMS, INC., TOPSFIELD						
ALFALFA FARM SPECS LOU	ALFALFA FARM MIXERS LILA	ALFALFA FARM SPECULATION	9-09	305-2X	13530	651
CHEDCO M MAJESTYS DAIRYGIRL	CHEDCO D K DAIRYGIRL	LYRENE MAESTROS MAJESTY	4-11	305-2X	13070	673
CHEDCO FLASHS THANKFUL	GLENTYAN BONANZAS ELSIE	CHEDCO A HOLLYHOCKS FLASH	3-08	305-2X	16310	764

MICHIGAN

*COLBYDALE FARMS INC. ROMEO						
COLBYS JOY	COLBYS CAMEO	COLBYS KLONDIKE	5-06	305-2X	12960	613
COLBYS NEDRA	COLBYS KENNIE	COLBYS SAMPSON	5-05	305-2X	13390	624
COLBYS DIMPLE	COLBYS WILMA	ROES MOR N DESIGNER	4-03	305-2X	12530	594
SPRUCE VALLEY PATELLA	SPRUCE VALLEY NATELLE	LYRENE MAY ROSE PRINCE	3-05	305-2X	13840	679
SPRUCE VALLEY PADDY	NAEFLANDS NADJA	LYRENE MAY ROSE PRINCE	3-07	305-2X	12510	613
COLBYS CORNELIA	BELLE ARBOR T V FAME	MAGNOLIA FLASH CORINTHIAN	2-00	305-2X	12970	630
COLBYS OSAGE	COLBYS DIMPLE	COLBYS RONALD	2-01	305-2X	11460	552
*JACK DENDEL, DENDEL FARMS, ALLEGAN						
MED O BLOOM SUPREME CHERIE	MED O BLOOM MACTORS CHERUB	YELLOW CREEK JEWEL SUPREME	8-07	305-2X	15020	669
MAPLE LAWN FARM JUDITH	MAPLE LAWN FARM JUDALEE	WOODACRES EMPORER	4-11	305-2X	14240	657
DENDELS ORCHARDS PRINCESS JAZZ	KAMPLANDS MONARCH JAZZ	DENDELS ORCHARDS V PRINCE	3-01	305-2X	13000	600
DENDELS ORCHARDS T K RUTH	DENDELS ORCHARDS EMP B RUTH	DENDELS ORCHARDS VALOR	2-04	305-2X	11840	609
DENDELS ORCHARDS MOLLY	RUSHCREEK V MOLLY	KELLOGG NANCES CHEER	1-10	305-2X	11140	498
DENDELS ORCHARDS D JAZZ	KAMPLANDS MONARCH JAZZ	WESTERN GLOW DARIMOST	2-00	305-2X	10980	548
*ELMWOOD FARMS, FRANKENMUTH						
EVERGREEN KNOLL TINALEE	EVERGREEN KNOLL PENNY	YELLOW CREEK S TRAVELER	2-03	305-2X	10980	518
ELMWOODS PRINCESS FRECA	GOLDEN FLO FAMES FAY	LYRENE MAY ROSE PRINCE	2-00	295-2X	10670	452
*JAMES A & ALICE B FISH, LOCKSHORE FARMS, HICKORY CORNERS						
LOCKSHORE NANCE BARBETTE	LOCKSHORE MASTERBLEND BARB	NORGERTS ROYAL NANCE	7-01	305-2X	17720	624
LOCKSHORE FORESQUIRE CANDICE	LOCKSHORE MASTERS JANICE	LOCKSHORE K FORESQUIRE	6-06	305-2X	12770	527
LOCKSHORE NANCE DARLEEN	LOCKSHORE B KATHLEEN	NORGERTS ROYAL NANCE	5-09	305-2X	13430	580
LOCKSHORE NANCE ELCDIA	LOCKSHORE SUPERB TRUDY	NORGERTS ROYAL NANCE	5-07	305-2X	13560	568
LOCKSHORE FORESQUIRE FAITH	LOCKSHORE MASTERBLEND FAITHFUL	LOCKSHORE K FORESQUIRE	4-00	305-2X	13440	637
LOCKSHORE SUNFLAME ABIGAIL	LOCKSHORE FORESQUIRE ABIGAIL	LOCKSHORE MAESTRO SUNFLAME	3-05	301-2X	13090	626
LOCKSHORE WISTAR BARB	LOCKSHORE NANCE BARBETTE	LYRENE MYRAS WISTAR	1-11	305-2X	10720	452
*LYLE HUNSBERGER, LYRENE GUERNSEY FARM, IONIA						
LYRENE DUKES WENDY	LYRENE VALORS QUEEN	LYRENE PRINCE DUKE	4-05	305-2X	12850	690
MAP ACR NADINE	NAN S JULIA	METZGER FARMS TRANSFER VALOR	4-08	297-2X	15020	770
LYRENE FARGOS SAL	LYRENE BEACONS SELMA	LYRENE FARGO	3-02	305-2X	12780	649
*DALE KIRKLIN, WALNUT MANOR FARMS, KALAMAZOO						
S PEPPER OF WALNUT MANOR	LOTTIE OF WALNUT MANOR	YELLOW CREEK MR SPOT	3-04	305-2X	11630	653
*KELLOGG FARM, MICHIGAN STATE UNIVERSITY, HICKORY						
KELLOGG CHAMPION POLLY	MAPLEGRAND COLBYS POLLY	WESTERN GLOW MELBAS CHAMPION	3-06	305-2X	12330	624
SANDE HILL EMORYS TERESA	TREECAS SUNSET N TERESA	SANDE HILL DOUBLE EMORY	4-01	305-2X	14090	598
KELLOGGS DARIMOST CHEERIE	KAMPLANDS DISPATCH CHEERIE	WESTERN GLOW DARIMOST	2-00	304-2X	12530	586
MAPLE MANOR MELODY	LEVEL LOAM C MEL	LEVEL LOAM W IKE	2-05	305-2X	12960	547
*WILLIAM L & HARLAN B PLEINESS, MAPLE DAWN GUERNSEY FARM, SCOTTVILLE						
MAPLE DAWN SHOWMAN SKILL	MAPLE DAWN AMBAS SHADOW	MAPLE DAWN DAGON SHOWMAN	2-02	305-2X	11060	516
*HAROLD & STEPHEN SHCOK, MAYLEE MANOR, QUINCY						
GOLDEN GLADE CHIEFS KATIE	RIVERBROOK C KANIAH	YELLOW CREEK NOBLE CHIEF	8-06	305-2X	15820	651
MAYLEE MANOR P MELBA	MAYLEE MANOR B EMPRESS	LYRENE MAY ROSE PRINCE	3-09	305-2X	12440	697
CARLSDALE ETHEL	CARLSDALE EDNA SPOT	LYRENE MAY ROSE PRINCE	2-03	305-2X	11590	591
MAYLEE MANOR G E ELDY	PEARL ACRES BILLYS SALLY	CLEVERLANDS GENERAL ELDORADO	2-04	305-2X	12720	527
*PAUL E VILLWOCK, HY CREST FARM, NILES						
HY CREST COUNTS JEAN	JUNE OF HY CREST	GROSS ACRES COLLEENS COUNT	5-00	305-2X	14020	612

MISSISSIPPI

*CUS GEE GUERNSEY FARM, STATE COLLEGE						
SUNNY LAND S RENATA	SUNNY LAND S S REBA	WALKER FARMS SUPERIOR	11-06	305-2X	13010	506
SUNNY LAND FLASHS POPPY	SUNNY LAND C PEARL	MAGNOLIA FLASH CORINTHIAN	10-01	305-2X	12570	559
SUNNY LAND FLASHS JERRYLEE	SUNNY LAND L JEMIMA	MAGNOLIA FLASH CORINTHIAN	4-10	305-2X	15610	739
CUS GEE REX NITA	SUNNY LAND FLASHS NITA	PINE VISTA REX	3-08	296-2X	12360	562
CUS GEE MERCURY JERRYLEE	SUNNY LAND FLASHS JERRYLEE	MAGNOLIA NYALA MERCURY	2-10	294-2X	11980	551
CUS GEE FLASH SIBIL	SUNNY LAND L SIBYL	MAGNOLIA FLASH CORINTHIAN	2-11	305-2X	11780	595
*G B WALKER & SONS, WALKER FARMS, STONEVILLE						
WALKER FARMS ZEUS BOND	WALKER FARMS TONY BUNKIE	WALKER FARMS ZEUS	6-11	305-2X	12980	631
WALKER FARMS I ROSE	WALKER FARMS EMBLEM ROSEBUD	MCDONALD FARMS B INVINCIBLE	2-08	287-2X	13210	598

MISSOURI

*CARL E KASTENDIECK, CLOVERDELL FARM, BILLINGS						
CLOVERDELLS BEAUTYS MARLA	CLOVERDELLS BETSYS BEAUTY	GAYOSO VIEW TOP COMMAND	5-08	305-2X	12870	577
CLOVERDELLS SANDYS SOPHIA	CLOVERDELLS CINDYS SANDY	MULHOCAWAY BUTTERFAT KING HAL	4-07	305-2X	13330	629
CLOVERDELLS BELLS BLOSSOM	CLOVERDELLS BEES BELL	GAYOSO VIEW TOP COMMAND	4-03	305-2X	12730	581
CLOVERDELLS CHRISSY CATHY	CLOVERDELLS CORAS CHRISSY	NORGERTS ROYAL NANCE	2-01	303-2X	11890	526
*UNIVERSITY OF MISSOURI, FOREMOST GUERNSEY FARM, COLUMBIA						
FOREMOST VALIANT H MARGUERITE	FOREMOST HERMES MARGUERITE	FOREMOST Q J C S VALIANT	5-01	305-2X	12590	656
FOREMOST NANCE BEAUTY	LEE RU BEAUTY FAITH	NORGERTS ROYAL NANCE	3-07	305-2X	12740	570
*HOWARD L & LORETTA A RAUCH, LINDENLURE GUERNSEY FARM, BILLINGS						
LINDENLURES ANGIE	ROLLING ACRES TOPSY	FRENCH VALLEYS C COMMANDO	2-06	305-2X	12040	497
LINDENLURES R N FAITH	LINDENLURES T C DELLA	NORGERTS ROYAL NANCE	2-07	305-2X	14500	635

NEW HAMPSHIRE

*H. S. DUNNING, VALLEY FARMS, WALPOLE						
WATERFALL MISTLETOES PRUDENCE	WATERFALL JESSIES MISTLETOE	HANOVER HILL LEADERS PRINCE	3-04	305-2X	11940	548
*UNIVERSITY OF NEW HAMPSHIRE, DURHAM						
U N H DARIMOST MERYL	U N H HOLLISTAN GRACIOUS	WESTERN GLOW DARIMOST	5-10	298-2X	12960	674

NEW JERSEY

*WILLIAM VON THADEN, ONAHILL FARM, BORDENTOWN						
ONAHILL MELODY POLLY	ONAHILL R P PEGGY	FLYING HORSE HARMONY ROYALIST	10-06	305-2X	15440	698
ONAHILL MASTERS BONUS	ONAHILL R P BONNY	FLYING HORSE ROSEMARY MASTER	5-11	305-2X	13240	616

Early REGISTRATION Makes CENTS

ONAHILL MISS BARB	ONAHILL MASTERS BUNNY	ONAHILL MR ROYALIST	4-07	305-2X	12660	617
ONAHILL MISS BUBBLE	ONAHILL MASTERS BUNNY	ONAHILL MR ROYALIST	3-05	305-2X	13390	728
ONAHILL R C SILLY	ONAHILL D C SWELL	ONAHILL ROYAL COLONEL	3-04	305-2X	13590	594
ONAHILL M C PASTRY	ONAHILL I PENNY	WOODACRES MASTER CHIEF	3-01	305-2X	12530	607
ONAHILL MISS SELMA	ONAHILL I SHARON	ONAHILL MR ROYALIST	2-06	305-2X	12640	640
WOODACRES DARI BONITA	ROCKDELL BONITA	WESTERN GLOW DARIMOST	2-02	305-2X	12650	642
ONAHILL M C ROSY	ONAHILL R M REAL	WOODACRES MASTER CHIEF	2-04	305-2X	12680	587
ONAHILL M C NOBLE	ONAHILL MELODY NELL	WOODACRES MASTER CHIEF	4-02	305-2X	12650	620

NEW YORK

*JOHN E CALHOUN & SONS, ROSENDAHL FARM, HOOSICK FALLS						
ROSENDAHL PRINCESS ROSETTE	ROSENDAHL B B ROSE	LYRENE MAY ROSE PRINCE	2-09	305-2X	11310	527
*SCOTT COOK & SONS, SCOCORO FARMS, POTSDAM						
ALDERMEADOW CANDY MARIE	ALDERMEADOW MATILDIA	CURTISS CANDY MARIES CURTISS	9-06	305-2X	13370	558
SCOCORO NAFO ARLENE	ALDERMEADOW MELODY JEANNETTE	NORGERTS NANCE FORWARD	2-08	282-2X	12810	574
*WILLIAM M & LILLIAN V EMERSON, LERSON LAWN FARMS, AUBURN						
LERSON LAWN JASONS HIBERNIA	LERSON LAWN ELEGANT HIBERNIA	WYNO FAMES JASON	2-01	305-2X	10730	447
*EDGAR GROSS, MAPLEVALLEY FARM, SINCLAIRVILLE						
CASTLE BROOK FORTUNE LYLA	WYNO BEAUS LYLA	FAIRLAWN K FORTUNE	8-06	285-2X	12950	548
CLEARBRANCH ACES ALTHEA	CLEARBRANCH F M NINA	SANDY LANE FLASH ACE	8-01	297-2X	13300	515
*LAURENCE D HANSEN, HANSENAREA FARM, SOUTH VALLEY						
HANSENAREA MAUDE	HANSENAREA MURIEL	HANSENAREA MARIGOLDS HANNIBAL	8-01	305-2X	14150	636
*ROBERT E HOLCOMB, HOLCOMBS GUERNSEY FARM, GREENE						
ALFALFA SPRINGS RUBINAS IDEAL	ALFALFA SPRINGS REX RUBINA	IDEALS JANS SUPERIOR	13-10	305-2X	12120	510
HOLCOMBS BILLY APRIL	TARBELL LANCERS AURORA	BURGERS PLACE BILLY	7-11	305-2X	13170	533
HOLCOMBS B CLAUDIA	HOLCOMBS AG CHLOE	HOLCOMBS B P BILLY	5-08	305-2X	14420	578
HOLCOMBS B ROXANN	HOLCOMBS MURIELS ROSE	HOLCOMBS B P BILLY	4-07	301-2X	13180	529
HOLCOMBS B GLOW	HOLCOMBS E GEORGIA	HOLCOMBS B P BILLY	4-05	304-2X	13080	587
*REED L & ELEANOR F MCJUNKIN, MCDONALD PROPERTIES, CORTLAND						
MCDONALDS TC KLOVER	MCDONALDS BRIGHT DORELLA	GAYOSO VIEW TOP COMMAND	4-02	305-2X	12660	562
MCDONALDS DARIMOST LINDA	MCDONALD FARMS B HATTIE	WESTERN GLOW DARIMOST	3-07	305-2X	15000	723
MCDONALDS NANCE MARGARET	MCDONALDS B GRATITUDE	NORGERTS ROYAL NANCE	2-03	305-2X	10800	530
*RICHARD P OUTHOUSE, MAY RICH FARM, CANANDAIGUA						
MAY RICH L SHURLY	MAY RICH Q SHURLY	NANCES LEADER OF MAPLE VUE	2-06	305-2X	11170	498
*PINE GROVE DAIRY INC, PINE GROVE FARMS, DUANESBURG						
NORMANS KILLS MURIEL COLLY	NORMANS KILLS PHILS DORINE	FAIRLAWN MURIELS VALOR	5-08	305-2X	14100	642
*BARTON R & GARY B SOMES, CIRCLEVIEW FARM, MEMPHIS						
CIRCLEVIEW BILLYS TESS	CIRCLEVIEW COLONELS JACKIE	BURGERS PLACE BILLY	3-01	305-2X	11470	554
CIRCLEVIEW DARIMOST LOUISETTA	CIRCLEVIEW FORTUNES LIZA	WESTERN GLOW DARIMOST	2-05	305-2X	11340	551
*STATE UNIVERSITY OF NEW YORK AGRICULTURAL & TECHNICAL COLLEGE, COBLESKILL						
FORTUNE BROOKSIDE ITOO	KP BROOKSIDE ISIT	YELLOW CREEK S FORTUNE	6-04	305-2X	13070	685
COBLESKILL MO MARY FLOWER	FORTUNE BROOKSIDE MARY	HANSENAREA MOTEL	2-09	305-2X	11980	669
COBLESKILL DARI ITOO GWEN	FORTUNE BROOKSIDE ITOO	WESTERN GLOW DARIMOST	2-00	305-2X	11270	555
*GEORGE VAN KLEECK, VAN KLEECK FARM, HOBART						
DAISYBELL OF TREMPERSKILL	ANNABELL OF TREMPERSKILL	GAYOSO VIEW TOP COMMAND	6-08	305-2X	13710	599
*HENRY C VENIER, HIGH MEADOWS FARM, LAFAYETTE						
BAYVILLE VERITY JAYETTE	BAYVILLE ROYAL JAYETTE	SPRING RIDGE GENERAL LAD	9-04	305-2X	13460	601
IDEALS NORMALS SUSIE	IDEALS FACTORS SUSIE	IDEALS NORMAL	5-09	305-2X	13500	589
GREEN PASTURES D MARY LEE	RIVERVIEW PRINCESS MAMIE	WESTERN GLOW DARIMOST	6-02	305-2X	14460	645
ROSEWOOD AM SHIRLY	ROSEWOOD NANCE V SHIRLY	ROSEWOOD NONAS AMBASSADOR	4-08	305-2X	16780	731
HIGH MEADOWS JUDITH	MCDONALD FARMS DUKES JUDITH	EBER LEA FARMS PRINCE	3-02	305-2X	13370	711
CRAIG MEADOW GREGORYS PETULA	TOMMYS PEGGY CGHB	BROOKNILL C A GREGORY CGHB	5-00	305-2X	17130	755
WYE HEIGHTS EMPORERS ORACLE	WYE HEIGHTS BRILLIANT JENNY	WOODACRES EMPORER	2-03	305-2X	12210	583
*RONALD WETHERWAX, HILLCREST FARM, WYOMING						
HILLCREST ADAMS COCOA	HILLCREST TRUMPS CONSTANCE	HILLCREST ETHELS ADAM	3-02	305-2X	11850	545
*RAYMOND WHEELER, WHEELER ACRES, MARIETTA						
GREYSTONE WINNIE MAN	MAPLE VUE WINIFRED	NORGERTS ROYAL NANCE	5-09	305-2X	13030	551
WHEELER ACRES DARIMOST EILEEN	WHEELER ACRES BILBO ELVA	WESTERN GLOW DARIMOST	2-11	305-2X	13250	572
WHEELER ACRES DARI ELIZA	WHEELER ACRES BARNEY EVETTE	U N H DARIMOST NOBLE	2-01	295-2X	10720	446

NORTH CAROLINA

*CHARLES A BRIDGES, SUNRISE FARM, SHELBY						
SUNRISE FORTUNATE NONA	BROOKBERRY MON NONA	WELCOME WINNIES FORTUNATE	3-07	305-2X	12380	660
WARLICKS STAR DORA	MAJAVIN TRUMPETERS DORA	EDISTO FARMS FLASHS STAR	4-01	305-2X	13490	718
*FRANCES H & HERBERT J FOX, CROASDAILE DAIRY, DURHAM						
CROASDAILE S OLGA	CROASDAILE NANCES ORA	HANOVER HILL FAME SUCCESS	2-05	305-2X	12420	494
*GEORGE WATTS HILL, QUAIL ROOST FARMS, ROUGEMONT						
QUAIL ROOST FS JAY	QUAIL ROOST FORTUNES JAY	EDISTO FARMS FLASHS STAR	4-05	305-2X	12490	652
*WARREN & HAROLD MYERS, BOTTOM VIEW FARM, CLEVERLAND						
IDEAL SUNSET FARMS ROSEWOOD	EVERGREEN PHILAMISTRY	ROSEWOOD ROYAL COMMANDER	10-07	305-2X	15310	655
*J J WILLIAMS JR, FLINT KNOLL FARM, CLEVELAND						
HAMPS AMY	WADENAS KING KELLY	BURGERS PLACE BILLY	4-10	305-2X	13710	682
FLINT KNOLL G E GWEN	FLINT KNOLL-BILLYS GRACE	CLEVERLANDS GENERAL ELDORADO	2-11	305-2X	11780	607

OHIO

*ROGER A BLACK, RAEMELTON FARM DAIRY, MANSFIELD						
RAEMELTON M MEMORIAL	RAEMELTON GOLDEN MELISSA	ANSMIL JULIETTA ROYAL MAJESTY	2-02	305-2X	13140	516
*DWIGHT W LOW & FAMILY, MILLCREEK FARM, MARYSVILLE						
MILLCREEK CATALPA STAR	MILLCREEK BONANZA CATALPA	EDISTO FARMS FLASHS STAR	5-04	346-2X	14270	742
MILLCREEK CARLOTTA PENNY	MILLCREEK CARLOTTA SIBYL	LYRENE MAY ROSE PRINCE	2-06	365-2X	14650	679

OKLAHOMA

*TIM CALHOUN, IDEAL DAIRY FARMS, CHOCTAW						
SOFT GOLD BUDDY BALLIC	SOFT GOLD SG BALLID	SOFT GOLD BILLYS BUDDY	5-08	305-2X	15280	674
*J JENE MUNGLE, MUNGLES DAIRY, ATOKA						
MUNGLES PREMIER VICLA	PRE EMINENT ACES VIOLA	FOREMOST J CS PREMIER	5-11	305-2X	12990	600
TENAS N A LUELLA	LUELLAS CURTENA	ROSEWOOD NONAS AMBASSADOR	3-03	305-2X	13160	597
MUNGLES SABO JILL	MUNGLES J C DIAMOND JEWELL	MUNGLES SABIAN SATURN	2-06	305-2X	14800	583
*OKLAHOMA STATE UNIVERSITY, STILLWATER						
SOONER FORWARD SHELLA	SOONER FAME SHELLEY	NORGERTS NANCE FORWARD	3-04	305-2X	13060	573

OREGON

*FRED H & ETTA MAE DETERING, OAK LEA FARM, INDEPENDENCE						
OAK LEA URSULA	OAK LEA UNICE	ROETTA KNIGHTS BLOSSOM MAKER	6-08	301-2X	13060	582
*FRANCIS HERTEL, VANHER GUERNSEY FARM, CORNELIUS						
VANHER DARI JANIE	VANHER MISS JOAN	WESTERN GLOW DARIMOST	4-01	305-2X	12180	623

Register your MARCH calves now

*PAUL L MANN & FAMILY, ABIQUA ACRES, SILVERTON						
ABIQUA ACRES DARI JERRI	WENDYS PLACE JEWEL	DENNY DALE BEAUTIFUL DARIBOY	3-05	305-2X	11750	558
ABIQUA ACRES DARIMOST CHERIE	GREEN MEADOWS CHARLENE	WESTERN GLOW DARIMOST	3-04	290-2X	13240	671
*OREGON STATE UNIVERSITY, JOHN JACOB ASTOR EXPERIMENT STATION, ASTORIA						
TIDELAND HECTORS DALE	TIDELAND HERODS DEBBY	TIDELAND BONANZAS HECTOR	3-03	305-2X	11950	576
*STAEHELY BROS, VALLEY VIEW FARM, OREGON CITY						
VALLEY VIEW ORBITS CAROLINE	VALLEY VIEW VICTORS CAROL	ROETTA BLOSSOMS ORBIT	3-08	305-2X	11570	536

PENNSYLVANIA

*JAMES D BERRY JR & SONS, WINDY HILL FARMS, TITUSVILLE						
SPRINGMEADOW T C MARILYN	MEADOW LANE MARGIE	GAYOSO VIEW TOP COMMAND	6-00	305-2X	15040	691
*HARRY W BLESSING, BREEZY INN FARM, WRIGHTSVILLE						
BREEZY INN PRINCES JAZZ	BREEZY INN FARMS EMMA	LYRENE MAY ROSE PRINCE	3-07	305-2X	12920	597
*A J & JAMES CELESTINE, ELSVIEW FARM, SCENERY HILL						
ELSVIEW FARMS BILLYS NELL	LA BELLEVUE SUPREME NORA	BURGERS PLACE BILLY	4-06	305-2X	14390	630
ELSVIEW FARMS JEDS CHERYL	ELSVIEW FARM V CINDY	ELSVIEW FARMS NANCES JED	3-09	305-2X	12790	521
ELSVIEW FARMS PRINCE GWEN	WYNO HAMLETS GUSTA	LYRENE MAY ROSE PRINCE	3-02	305-2X	14600	716
ELSVIEW FARMS JEDS BETTY	ELSVIEW FARM C BONNIE	ELSVIEW FARMS NANCES JED	2-11	305-2X	12720	593
ELSVIEW FARMS GLADYS	PRAIRIE LAWN LEVITY GLEE	ROSEWOOD NONAS AMBASSADOR	2-09	305-2X	12420	507
*GALEN FURRY, POTTER CREEK FARM, NEW ENTERPRISE						
POTTER CREEK PHAROAHS VERA	GWYNLLAN FAVORITE VERDANNE	POTTER CREEK M PHAROAH	2-05	305-2X	11220	496
*PAUL E. KUNZ, DOLLY RUN FARM, CENTERVILLE						
DOLLY RUNS N C DARYL	SHADY DARLA OF DOLLY RUN	YELLOW CREEK NOBLE CHIEF	4-07	293-2X	15280	617
GLENS KAY OF DOLLY RUN	LADS KATHY OF DOLLY RUN	J CS GLEN OF DOLLY RUN	4-08	305-2X	15020	624
GLENS JEAN OF DOLLY RUN	BONANZAS JAYNE OF DOLLY RUN	J CS GLEN OF DOLLY RUN	4-10	304-2X	13530	591
*GUY A LEADER & SONS INC, LEADER FARMS, YORK						
LEADERS D CAREN	LEADERS VALOR CHARLENE	HOMINY HILL DISTINCTION	2-06	305-2X	11190	593
LEADERS DELITE LEAETTE	LEADERS COMMAND LEONA	HOMINY HILL DELITE	2-05	305-2X	11550	576
LEADERS DELITE GILDA	LEADERS D GENITA	HOMINY HILL DELITE	2-01	305-2X	14040	646
*ROBERT C. & A. JANE MAYHEW, SPRING GROVE FARM, BELLE VERNON						
SPRING GROVE B THERA	SPRING GROVE PRINCESS THALIA	SPRING GROVE BARBARIAN	2-06	305-2X	11610	517
*MERVIN K MYERS, PINEY LANE FARM, LITTLESTOWN						
PINEY LANE PRINCESS PROMO	PINEY LANE HUGO PROMISE	LYRENE MAY ROSE PRINCE	3-04	286-2X	11830	613
PINEY LANE EMPRESS POCENE	PINEY LANE BILLY PODELL	WOODACRES EMPORER	2-11	305-2X	11920	590
*RUTTER BROS, YORK						
RUTTER BROS PRINCESS ROXY	RUTTER BROS SUPERIORS ROXY	LYRENE MAY ROSE PRINCE	2-01	305-2X	10800	543
*R W SMITH & BROS, HOLLIDAYSBURG						
SMITHSIDE S MELISSA	LODEMASTERS MOLLIE	MULHOCAWAY BUTTERFAT SUPER	3-06	305-2X	12890	533
SMITHSIDE K SUSANNA	PATS SUNSHINE	SMITHSIDE L KING	2-06	305-2X	12360	543
*BERNARD O SNIDER, SNIDER HOMESTEAD FARM, NEW ENTERPRISE						
SNIDERS NANCE ROSEBUD	SNIDERS ACMES RENO	NORGERTS ROYAL NANCE	5-08	305-2X	13080	589
SNICERS GUSTYS HELEN	SNIDERS ACMES HOLLIE	WILEEDA ARTI M GUSTAF	4-00	305-2X	12830	571
*SUMMERFIELD DAIRIES INC, LINDA VISTA FARM, NEW CASTLE						
LINDA VISTA MASTERS KATRINKA	SUMMERFIELD J K KEEPSAKE	LYRENE WISTARS MASTER	2-04	305-2X	11460	501
*CHRISTIAN F WOLFF JR & DENNIS C WOLFF, PEN COL FARMS, MILLVILLE						
PEN COL GENERAL HELENA	FRESH MEADOWS HELENA	NYALA DARIMOST GENERAL	1-09	305-2X	11300	590

SOUTH CAROLINA

*GEORGE COLEMAN, BIG CREEK HILL FARM, SALUDA						
BIG CREEK HILL C ROZANA	BIG CREEK HILL FARMS F ROXIE	BIG CREEK HILL FARM M COLONEL	4-09	305-2X	12760	597
*R. E. DARDEN, DARDENELLA FARM, ORANGEBURG						
DARDENELLAS LEADER NOBELLE	DARDENELLAS LADY FERN	CLEAR SPRINGS LEADERS SUN	10-04	305-2X	14950	628
DARDENELLAS BEACON LEE	DARDENELLAS M J LILLY	KLONDIKE JOLLY BEACON	6-00	305-2X	13940	624
DARDENELLAS FRANK JANIE	DARDENELLAS BEACON JEN	DARDENELLAS NANCE FRANK	3-07	305-2X	13550	603
OLD OAKS NANCE I TS MEG	OLD OAKS JUNES NANCE	IDEALS TRISUPER	5-00	305-2X	15750	654
*EDISTO FARMS, DENMARK						
CREEKEDGE HOLLYS DOLL	CREEKEDGE J C DOLL	CHEDCO BONANZAS KING	5-08	305-2X	13950	636
EDISTO FARMS SM MARLENE	EDISTO FARMS L MARLENE	DEEP LAKE FLASHS SAMSON	4-01	305-2X	12390	576
EDISTO FARMS R QUALITY	KLONDIKE DARI QUEEN	EDISTO FARMS J ROYALMOST	3-01	305-2X	13830	603
*GEORGE W. FOWLER, BUTLER HILL GUERNSEYS, SALUDA						
STEVENS FARM JESTER JANE	TOPMOST REXS LETTY	EDISTO FARMS FLASHS JESTER	10-00	305-2X	14890	565
BUTLER HILL R AMY	BUTLER HILL ANNETTE	BUTLER HILL C B ROIN HOOD	7-04	305-2X	12920	483
*MARVIN J. HAMM, MYRTLEDALE FARM, NEWBERRY						
MYRTLEDALES FURN ASSET	MYRTLEDALES BUTTERFAT ALBERTA	HOMINY HILL FURNESS	8-01	305-2X	14820	684
MYRTLEDALES DIPO PANSY	MYRTLEDALES NOBLE PRUDENCE	MULHOCAWAY BUTTERFAT DIPLOMAT	6-10	305-2X	13160	603
MYRTLEDALES STAR BLANCH	MYRTLEDALES FURN BEECH	EDISTO FARMS FLASHS STAR	4-09	305-2X	13400	602
MYRTLEDALES DIPO PAULET	MYRTLEDALES MASTER PILGRIM	MULHOCAWAY BUTTERFAT DIPLOMAT	4-11	305-2X	12610	584
MYRTLEDALES DIPO PENNY	MYRTLEDALES NOBLE PINCHHITTER	MULHOCAWAY BUTTERFAT DIPLOMAT	4-09	305-2X	15850	722
MYRTLEDALES NOBLE BARNET	MYRTLEDALES FLUTE BUTTERBALL	MAR MAC NOBLE KING	4-06	305-2X	12670	603
MYRTLEDALES STAR ANGIE	MYRTLEDALES SUPREME ALICE	EDISTO FARMS FLASHS STAR	3-09	305-2X	13690	616
MYRTLEDALES LUKE NORA	MYRTLEDALES NOBLE NANCY	EDISTO FARMS NANCE LUKE	2-10	305-2X	12120	582
*ROY LONG, MARCY FARM, SALUDA						
MARCY MASTER IRENE	MARCY IDA F IDEAL	MARCY MINNIES MASTER	3-10	305-2X	12350	506
MARCY CAPTAIN HEDA	MARCY MANDY FAME HEDY	MARCY COSMAS CAPTAIN	2-11	305-2X	12400	458
*A. L. MCCASKILL, JR., LYNDALE FARMS, BISHOPVILLE						
LYNDALE ROYAL GEORGY	LYNDALE MAGAR GEORGIA	ROSEWOOD ROYAL CONVENTION	4-05	305-2X	13020	619
*FRED T MILLS, MARFRED FARM, SALUDA						
MARFRED HERO VICKI	CROSS ARROWS R K VESPER	MARFRED LIDAS HERO	4-07	305-2X	12850	631
*HEYWARD L SHULER, HAYWOOD FARM, CAMERON						
HEYWES DELIF	HEYWES V CLEOPATRA	HEYWES AUGUSTAS FIDEL	5-09	305-2X	15330	653
*THORNWELL ORPHANAGE, LUSH ACRES FARM, CLINTON						
LUSHACRES NANCES WILMA	LUSHACRES NOAHS WANDA	NORGERTS ROYAL NANCE	4-05	305-2X	12500	551
LUSHACRES C LOUISA	LUSHACRES V LOUISE	HIGH MEADOWS CONQUEROR	2-07	305-2X	11740	533
LUSHACRES C ARLETTE	GIPPY ROYAL ARDENT	HIGH MEADOWS CONQUEROR	2-07	305-2X	12260	527

TENNESSEE

*LEE HOUSLEY, RIDGEWAY FARM, RICEVILLE						
HOUSLEYS C CHIME	HOUSLEYS J CLARICE	HOUSLEYS J CHAMPION	8-01	305-2X	15580	670
HOUSLEYS C FANCY	HOUSLEYS L FLORA	HOUSLEYS J CHAMPION	6-08	305-2X	14110	612
ZINNIAS KING HAL MITSY	ATTEBROC GAY ZINNIA	MULHOCAWAY BUTTERFAT KING HAL	4-02	305-2X	17810	945

TEXAS

*LAVON FARMS, INC., PLANO						
IDEALS TRILLONS NIGELLA	IDEALS ROYALTYS NIGELLA	IDEALS TRILLON	3-07	305-2X	12600	637

VERMONT

Early REGISTRATION Makes CENTS

*DONALD A BIGELOW, ROYAL TERRACE FARMS, BETHEL						
ROYAL TERRACE G F GEM	ROYAL TERRACE FARMS EM	GAYOSO VIEW GOLDEN FAME	3-06	287-2X	11860	549
VIRGINIA						
*EDWARD C ANDERSON, BUSHY PARK FARM, WAKE						
BUSHY PARK NUGGET COQUETTE	MT EPHRAIM PIPERS COQUETTE	CHEDCO MYRNAS NUGGET	6-07	305-2X	14230	685
BUSHY PARK HALYARD PHLOSE	MT EPHRAIND PHLOSE	MULHOCAWAY BUTTERFAT HALYARD	6-01	305-2X	15530	776
PINEMONT MARTIN JULIET	FARM CREST JEWEL JULIET	LYRENE REXS MARTIN	5-04	305-2X	14790	685
BUSHY PARK BLZ WELCOME	FRASERDALE B WELCOME	BLAKEFORD GOVERNORS BLAZE	3-09	305-2X	13040	492
BUSHY PARK B D MOONGLOW	BUSHY PARK FORTUNE MOONGLOW	BUSHY PARK BILLY DISTINCTION	2-07	305-2X	13010	586
BUSHY PARK BNK BAB	BUSHY PARK FORTUNE BAB	BUSHY PARK B NOBLE KING	2-01	305-2X	11560	460
*BAYVILLE FARMS INC, VIRGINIA BEACH						
BAYVILLE PRINCESS ANITA	BAYVILLE DUCHESS ANITA	LYRENE MIMIS PRINCE	3-04	305-2X	12800	681
BAYVILLE PRINCESS BUBBETTE	BAYVILLE QUEEN BUBBETTE	LYRENE MIMIS PRINCE	2-10	305-2X	12240	585
*IVAN W. BYERS, RED LEVEL FARM, STUART						
RED LEVEL FAIR ALOMA	RED LEVEL DAINTY ALEXIS	RED LEVEL GOLDEN ERIC	8-06	305-2X	13660	548
CLECO PATRICKS LYNN	CLECO BILLY GLENDA	RED LEVEL BEAUTY PATRICK	5-06	305-2X	13590	566
GIPPY DESIGN BRENDA	GIPPY N D BRENDA	ROSEWOOD AM DESIGN	3-10	305-2X	13110	598
*W. W. RAWLEY, GREEN VALLEY FARM, MOUNT SOLON						
BELLEMONTE D FLORA	BELLEMONTE NOBLE FLORA	BELLEMONTE DISTINCTION	4-03	298-2X	12400	558
MELBA O STELLA	SUSAN S MELBA	GUERNSEY LAND BELLES ONWARD	3-00	305-2X	13930	591
AGATE D CORA	CYNTHIA E AGATE	WESTERN GLOW DARIMOST	2-11	305-2X	12570	562
MARLENE O MOLLY	ANITA M MARLENE	GUERNSEY LAND BELLES ONWARD	2-08	305-2X	12730	637
WASHINGTON						
*C P BOON, ROCKYHILL FARM, OAK HARBOR						
ROCKYHILL DARIMOST BUBBLES	ROCKYHILL PRINCES BONITA	WESTERN GLOW DARIMOST	4-06	305-2X	14000	662
ROCKYHILL DARIMOST MAE	GRAYSMARSH NOBLE MARVEL	WESTERN GLOW DARIMOST	4-06	305-2X	12630	643
*HERBERT V EKSTRAN, BROCKWELL FARM, BOW						
BROCKWELL B D DONNA	CHUMSTICK DORA	BAY MEADOW BILLYS DON	2-06	305-2X	12060	642
*GRAYSMARSH FARM INC, SEQUIM						
GRAYSMARSH COUNT GRISELDA	GRAYSMARSH NOBLE GOLDILOX	LAKE LOUISE CEDARS COUNT	2-04	305-2X	10810	538
*ALBERT H & JOHN P MCMONIGLE, MAXVALE GUERNSEY FARM, YELM						
MAXVALES F J CAROL	MAXVALES D M CAROL	MAXVALES FOREMOST JUMP	4-09	365-2X	21150	988
MAXVALES JUMPS LOVELY	MAXVALES B S LOVELY	MAXVALES FOREMOST JUMP	4-09	276-2X	12190	604
*L W POWER, CHUKLUCK FARM, BURLINGTON						
CHUKLUCK NANCES MARIMAX	CHUKLUCK MARIBETH	NORGERTS ROYAL NANCE	6-05	305-2X	13100	567
*ROZELYN FARM, LYNDEN						
ROZELYN DARI SONYA	ROZELYN V F SENA	WESTERN GLOW DARIMOST	4-08	305-2X	14550	677
*FLOYD M SANDELL, LINDEANS FARMS, BELLINGHAM						
LINDEANS DARIMOST PICKIE	LINDEANS VIKING VICKY	WESTERN GLOW DARIMOST	4-04	302-2X	12970	658
LINDEANS FAVOR CADENCE	LINDEANS VS CORLISS	LINDEANS TINA FAVOR	2-06	305-2X	13330	661
*MARVIN VAN MERSBERGEN, MARKWELL FARM, LYNDEN						
MARKWELL GAY RAMONA	MARKWELL VAL ROSETTE	WESTERN GLOW GAY DUKE	3-09	303-2X	12830	584
*WASHINGTON STATE UNIVERSITY, PULLMAN						
CHINOOK DON ELLA	CHINOOK TOP COMMAND ELLA	BAY MEADOW BILLYS DON	2-02	305-2X	10790	446
*A WINTERS & SONS, WIN ACRES GUERNSEY FARM, WAPATO						
WINACRES CHAMPIONS VERDA	WINACRES MAJESTYS VERB	WESTERN GLOW MELBAS CHAMPION	4-04	305-2X	12290	613
WINACRES C SUPREME SARAH	GALE CREST SALLY	WINACRES CAROLYNS SUPREME	2-02	305-2X	10690	494
*K J & W R WINTERS, SATUS FARM, MABTON						
SATUS PRINCES VIDEO	WINACRES FAMES VIDALIA	LYRENE MAY ROSE PRINCE	3-05	305-2X	13150	659
WISCONSIN						
*GALE F. GORDON, GORDONDALE FARM, NELSONVILLE						
GORDONDALE S WINNIE	GORDONDALE WINONA	NORGERTS ROYAL D SCOTSMAN	5-08	305-2X	15100	619
*DONALD HARDIE FAMILY, CONDOR FARM, BLAIR						
MARINUKS NANCY	MARINUKS MILLIE	NORGERTS NANCE BEA DUKE	3-05	305-2X	11870	613
*LESTER LURVEY & SONS, BOULDER VIEW FARM, BARABOO						
MARSHALLANES FLASH INGA	MARSHALLANES A IRENE	MEADOWMARSH FLASH MASTERPIECE	8-00	305-2X	15120	741
HANOVER HILL DARI SOBEE	HANOVER HILL PRE SOYA	WESTERN GLOW DARIMOST	6-05	305-2X	13630	678
HANOVER HILL DARI ELLA	HANOVER HILL PRE EVA	WESTERN GLOW DARIMOST	4-07	305-2X	13060	653
MONARCHS CHIPS PRINCESS	MONARCHS STAR PRINCESS	KUHTZDALE MISTER CHIPS	5-11	305-2X	13900	713
*BERNARD PRALLE, FAUVER HILL FARM, ONALASKA						
FAUVER HILL MASTERS SUZETTE	BILLYS SUZANNE OF MONROE	WESTERN GLOW BUTTERFAT MASTER	7-01	302-2X	13340	679
FAUVER HILL DARI KOOKIE	FAUVER HILL MASTERS LOREA	WESTERN GLOW DARIMOST	3-01	305-2X	12620	629
*WARREN A. SMITH & SONS, CITY VIEW FARM, WATERTOWN						
CITY VIEWS TOP FANELLY	LOOKOUT VALLEY NANCE FERNANDA	GAYOSO VIEW TOP COMMAND	4-04	305-2X	13910	615

REGISTRATION

IT'S EASY AS

KEEP YOUR REGISTRATIONS UP-TO-DATE!

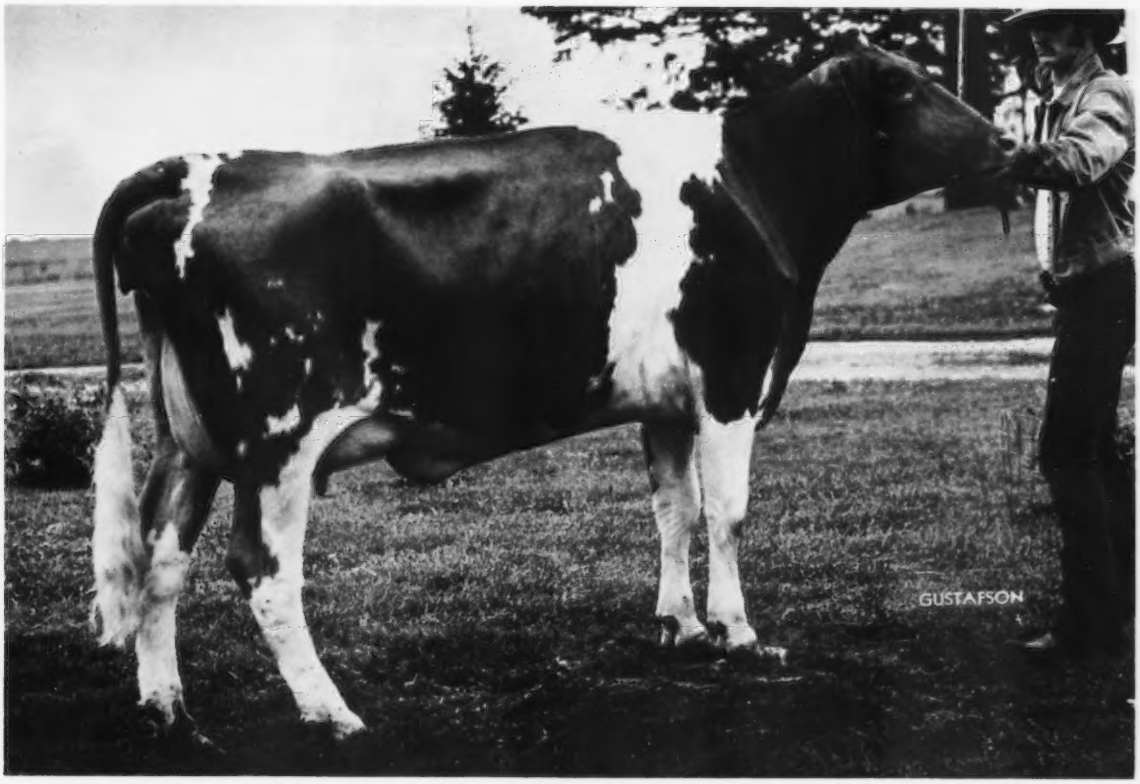

0781 Clovelly TOP HORNET
A son of "Top Command" and Wyno Fames Holly, EX (Can.) . . . he exhibits tremendous size, scale and strength . . . his daughters are now freshening . . .

Daughter

Wilsons CTH Beauty, VG (87.5)

The first registered daughter of **TOP HORNET** . . . just fresh . . . standing 57 inches at the withers . . . classified 87.5 within a week of calving in the R. D. Wilson herd, St. Charles, Iowa.

TOP HORNET is an ABS Genetic Venture bull. He combines a production pedigree and physically meets the demands of the modern Guernsey breeder. Add some **TOP HORNETS** to your herd. Contact your ABS Genetic Engineer.

ABS
AMERICAN BREEDERS SERVICE ®

AMERICAN BREEDERS SERVICE, Inc. / DeForest, Wisconsin 53532

LYRENE FARM COMPLETE DISPERSAL, AT THE FARM, 3901 N. JEFFERSON, ROUTE 3, IONIA, MICHIGAN, MONDAY, NOVEMBER 20 – 200 HEAD – 19 BULLS – 83 COWS – 98 HEIFERS

Estate Lyle Hunsberger
Telephone 616–527-1396

4 miles north of Ionia, Corner of Jefferson and Hubbel Road

LYRENE IS NOTED AS A FARM THAT PRODUCES HERD SIRES

SELLING

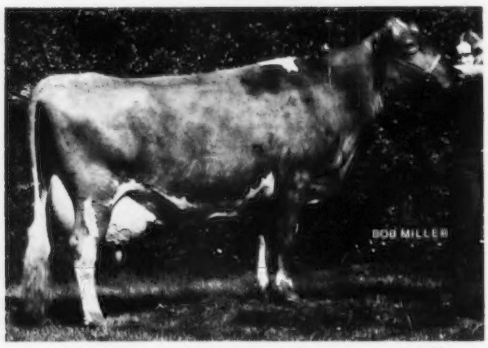

LYRENE NANCE MYRA (E 4 times–93.0)
14120–710–4-3DHIR–305–2x
13740–675–5-5DHIR–305–2x
14240–648–6-5DHIR–305–2x
17780–836–7-5DHIR–365–2x
On retest, 5253–220–8DHIR–94 days

Her son is also selling. This is the bull that Lyle planned to carry on with at Lyrene –

LYRENE NOBLE MAXIM – Born May 26, 1972
All 7 nearest dams are Excellent
Same family as Lyrene Myras Wistar, he sire of 11 in the sale

DAM OF NANCE MYRA

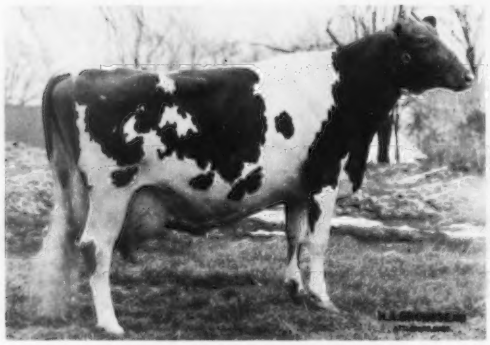

Lyrene Emorys Myrtle (E 7 times)
*21855–*1170–5-9HIR–305–2x
15070–754–6DHIR–305–2x
Sire: **Lyrene Kings Emory,** Gold Star Sire
Dam: **Lyrene Favorite Myra (E 3 times),** Gold Star Dam
14292–772–Sr4HIR–305–2x
Dam of Lyrene Myras Wistar

DAM OF LYRENE NOBLE MAXIM'S SIRE

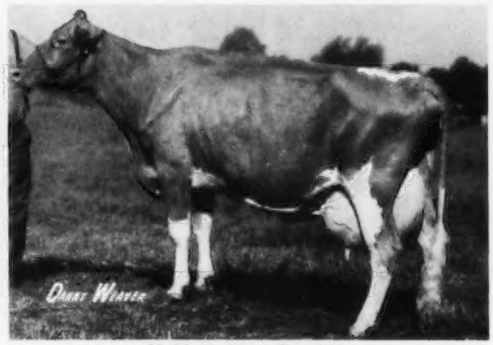

Noble D. Dora (E twice)
*21910–*1105–Jr4DHIR–305–2x
*23790–*1231–5-5DHIR–365–2x
23990–1172–6-8DHIR–365–2x
She dam of Yellow Creek Prince Noble, 3 nearest dams All Excellent. A son of Lyrene May Rose Prince, AI Gold Star Sire. 17 daughters in the sale.

GOLD STAR BREEDER 10 TIMES . . . GOLD STAR HERD TWICE

HERD CLASSIFIED FOR THE 14TH TIME ON MARCH 12, 1972. 91 HEAD AVERAGED 85.99 . . . 9 EXCELLENT – 56 VERY GOOD – 24 DESIRABLE – 2 ACCEPTABLE

IN THE DISPERSAL ARE 8 EXCELLENT – 50 VERY GOOD – 8 DESIRABLE AND 17 OUTSTANDING 2-YEAR-OLDS

THE HERD SIRE HERD

SALE HEADQUARTERS: Scale House Motel, Jct. 66 and I 96, south of Ionia, Tel. 616–527-2300. Midway Motel, Jct. 66 and I 96, Tel. 616–527-2080. Fells Motel, on 66 south of Ionia. Make Reservations Early.

Sale Managed By: For Catalogs Write:

THE MERRYMAN COMPANY, SPARKS, MARYLAND 21152

John B. Merryman, Sparks, Md.
Tel. Home 301–771-4624
Office 301–771-4321

George W. Snyder, St. Johns, Pa. 18247
Tel. 717–788-3029